107th Congress, 2d Session Document No. 13

# Committee on Appropriations

UNITED STATES SENATE

*135th Anniversary*

---

*1867–2002*

U.S. GOVERNMENT PRINTING OFFICE
WASHINGTON : 2002

*"The legislative control of the purse is the central pillar—the central pillar—upon which the constitutional temple of checks and balances and separation of powers rests, and if that pillar is shaken, the temple will fall. It is . . . central to the fundamental liberty of the American people."*

*Senator Robert C. Byrd, Chairman*
*Senate Appropriations Committee*

# United States Senate
# Committee on Appropriations

ONE HUNDRED SEVENTH CONGRESS

ROBERT C. BYRD, *West Virginia,* Chairman
DANIEL K. INOUYE, *Hawaii*
ERNEST F. HOLLINGS, *South Carolina*
PATRICK J. LEAHY, *Vermont*
TOM HARKIN, *Iowa*
BARBARA A. MIKULSKI, *Maryland*
HARRY REID, *Nevada*
HERB KOHL, *Wisconsin*
PATTY MURRAY, *Washington*
BYRON L. DORGAN, *North Dakota*
DIANNE FEINSTEIN, *California*
RICHARD J. DURBIN, *Illinois*
TIM JOHNSON, *South Dakota*
MARY L. LANDRIEU, *Louisiana*
JACK REED, *Rhode Island*

TED STEVENS, *Alaska,* Ranking
THAD COCHRAN, *Mississippi*
ARLEN SPECTER, *Pennsylvania*
PETE V. DOMENICI, *New Mexico*
CHRISTOPHER S. BOND, *Missouri*
MITCH MCCONNELL, *Kentucky*
CONRAD BURNS, *Montana*
RICHARD C. SHELBY, *Alabama*
JUDD GREGG, *New Hampshire*
ROBERT F. BENNETT, *Utah*
BEN NIGHTHORSE CAMPBELL, *Colorado*
LARRY CRAIG, *Idaho*
KAY BAILEY HUTCHISON, *Texas*
MIKE DEWINE, *Ohio*

TERRENCE E. SAUVAIN, *Staff Director*
CHARLES KIEFFER, *Deputy Staff Director*
STEVEN J. CORTESE, *Minority Staff Director*

# Subcommittee Membership, One Hundred Seventh Congress

Senator Byrd, as chairman of the Committee, and Senator Stevens, as ranking minority member of the Committee, are ex officio members of all subcommittees of which they are not regular members.

---

## AGRICULTURE, RURAL DEVELOPMENT, AND RELATED AGENCIES

Senators Kohl,[1] Harkin, Dorgan, Feinstein, Durbin, Johnson, Murray, Cochran,[2] Specter, Bond, McConnell, Burns, Craig. (7–6)

## COMMERCE, JUSTICE, STATE, AND THE JUDICIARY

Senators Hollings,[1] Inouye, Mikulski, Leahy, Kohl, Murray, Reed, Gregg,[2] Stevens, Domenici, McConnell, Hutchison, Campbell. (7–6)

## DEFENSE

Senators Inouye,[1] Hollings, Byrd, Leahy, Harkin, Dorgan, Durbin, Reid, Feinstein, Kohl, Stevens,[2] Cochran, Specter, Domenici, Bond, McConnell, Shelby, Gregg, Hutchison. (10–9)

## DISTRICT OF COLUMBIA

Senators Landrieu [1], Durbin, Reed, DeWine,[2] Hutchison. (3–2)

## ENERGY AND WATER DEVELOPMENT

Senators Reid,[1] Byrd, Hollings, Murray, Dorgan, Feinstein, Harkin, Domenici,[2] Cochran, McConnell, Bennett, Burns, Craig. (7–6)

## FOREIGN OPERATIONS

Senators Leahy,[1] Inouye, Harkin, Mikulski, Durbin, Johnson, Landrieu, Reed, McConnell,[2] Specter, Gregg, Shelby, Bennett, Campbell, Bond. (8–7)

## INTERIOR

Senators Byrd,[1] Leahy, Hollings, Reid, Dorgan, Feinstein, Murray, Inouye, Burns,[2] Stevens, Cochran, Domenici, Bennett, Gregg, Campbell. (8–7)

## LABOR, HEALTH AND HUMAN SERVICES, EDUCATION

Senators Harkin,[1] Hollings, Inouye, Reid, Kohl, Murray, Landrieu, Byrd, Specter,[2] Cochran, Gregg, Craig, Hutchison, Stevens, DeWine. (8–7)

[1] Subcommittee chairman.
[2] Ranking minority member.

## LEGISLATIVE BRANCH

Senators Durbin,[1] Johnson, Reed, Bennett,[2] Stevens. (3–2)

## MILITARY CONSTRUCTION

Senators Feinstein,[1] Inouye, Johnson, Landrieu, Reid, Hutchison,[2] Burns, Craig, DeWine. (5–4)

## TRANSPORTATION

Senators Murray,[1] Byrd, Mikulski, Reid, Kohl, Durbin, Leahy, Shelby,[2] Specter, Bond, Bennett, Campbell, Hutchison. (7–6)

## TREASURY AND GENERAL GOVERNMENT

Senators Dorgan,[1] Mikulski, Landrieu, Reed, Campbell,[2] Shelby, DeWine. (4–3)

## VA-HUD-INDEPENDENT AGENCIES

Senators Mikulski,[1] Leahy, Harkin, Byrd, Kohl, Johnson, Hollings, Bond,[2] Burns, Shelby, Craig, Domenici, DeWine. (7–6)

# Contents


| | Page |
|---|---|
| Committee membership, One hundred seventh Congress | V |
| Subcommittee membership, One hundred seventh Congress | VII |
| Introduction | XI |
| A History of the Senate Committee on Appropriations and the Appropriations Process in the Senate | 1 |
| The Budget Cycle | 25 |
| Chairmen of the Senate Committee on Appropriations | 31 |
| Biographies of Committee Chairmen | 35 |
| Membership of the Committee: | |
| By Congress and Session | 85 |
| By Subcommittee Memberships | 129 |
| By State and Term of Service | 197 |
| Alphabetical Listing of Members of the Committee | 207 |
| The Committee Rooms | 215 |
| Staff Directors to the Committee | 219 |
| Standing Rules of the Senate Relating to Appropriations | 221 |

S. Res. 337

IN THE SENATE OF THE UNITED STATES,

*October 9, 2002.*

*Resolved,* That there be printed with illustrations as a Senate document a compilation of materials entitled ''Committee on Appropriations, United States Senate, 135th Anniversary, 1867–2002'', and that there be printed two thousand additional copies of such document for the use of the Committee on Appropriations.

Attest:

JERI THOMSON, *Secretary.*

# Introduction

March 9, 2002, marked the 135th anniversary of the creation of the Committee on Appropriations of the United States Senate. During that period, the 285 members led by 24 different chairmen have helped guide the financial operations of the Federal Government through wars, depressions, constitutional crises, resignation of a President, impeachments of Presidents, and the assassinations of Presidents. The work of the Senate Appropriations Committee is demonstrative of how the Government goes on, during the worst of times as well as the best of times. The Appropriations Committee continues to provide the funds for the workings of the American Government, to enhance our domestic welfare, and to ensure our national security. The Committee's work has affected the lives and the well-being of every American and the welfare of countless millions spread over the surface of the globe.

It is believed that the material assembled herein will be of value to the members of the Committee, the Congress generally, and students of Government interested in the development of the congressional appropriations process.

PREPARED UNDER THE DIRECTION OF
HON. ROBERT C. BYRD, CHAIRMAN,
COMMITTEE ON APPROPRIATIONS
UNITED STATES SENATE
107TH CONGRESS

# A History of the Senate Committee on Appropriations and the Appropriations Process in the Senate

## I. THE FIRST CENTURY AND A HALF: 1789–1946

### "THE POWER OVER THE PURSE"

The appropriating power of Congress rests upon the authority conferred by Article I, section 9, of the U.S. Constitution:

> No Money shall be drawn from the Treasury, but in Consequence of Appropriations made by Law; and a regular Statement and Account of the Receipts and Expenditures of all public Money shall be published from time to time.

The experiences of the Continental Congress left no doubt in the minds of the Founding Fathers about the importance of placing the ultimate control over funds in the hands of those who were directly responsible to the people. James Madison *Federalist Paper* No. 58 cited this point succinctly:

> This power over the purse may, in fact, be regarded as the most complete and effectual weapon with which any constitution can arm the immediate representatives of the people, for obtaining a redress of every grievance, and for carrying into effect every just and salutary measure.

Since adoption of the Constitution, no one has seriously questioned the exclusive right of Congress to appropriate funds or the corollary authority to specify the objects of appropriations and the amounts of specific appropriations. During the 19th and early 20th centuries, however, less agreement existed regarding the degree of control that Congress should exercise over appropriations and over expenditures once appropriations had been made. In 1789 the First Congress made the Secretary of the Treasury responsible for compiling and reporting estimates of the public revenues and expenditures, but failed to give him the authority to review expenditure estimates and to oversee the use of appropriations. During the Presidency of George Washington, Secretary of the Treasury Alexander Hamilton favored wide executive discretion, based on lump-sum congressional appropriations, with the Treasury Secretary having broad authority in his role as a minister of finance and an agent of and adviser to Congress. The administration of Thomas Jefferson, however, took a different approach. Jefferson named Albert Gallatin as Secretary of the Treasury, who as a

Member of the House of Representatives had advocated legislative control over spending through use of specific appropriations. Jefferson's first message to Congress in 1801 spelled out this philosophy:

> In our care, too, of the public contributions intrusted to our direction it would be prudent to multiply barriers against their dissipation by appropriating specific sums to every specific purpose susceptible of definition; by disallowing all applications of money varying from the appropriation in object or transcending it in amount; by reducing the undefined field of contingencies and thereby circumscribing discretionary powers over money; and by bringing back to a single department all accountabilities for money, where the examinations may be prompt, efficacious, and uniform.

Acceptance of congressional control in theory, however, did not dissuade the executive departments from seeking loopholes in the law as they spent the funds appropriated. Departments even made expenditures on a deficiency basis, forcing Congress to appropriate new funds for the remainder of a year. They also transferred appropriations without specific authority, let contracts in anticipation of appropriations, and carried forward unexpended balances, despite the enactment in 1795 of a law directing that any unexpended balances should be transferred to the surplus fund. Mingling of appropriations was not uncommon, and the loosest of control was exercised over the use of appropriations once they were made. As early as 1806, John Randolph, the chairman of the House Ways and Means Committee, deplored the decline of congressional fiscal control, stating that appropriations were "a matter of form, or less than a shadow of a shade, a mere cobweb against expenditures."

Congress made periodic attempts to regain authority over the purse strings of the Nation. In 1802, it instituted a postaudit expenditure review, which it strengthened in 1816. An 1809 act required public officials to account for appropriations solely on the basis of the purpose of the appropriation. An 1820 law required the Secretaries of War and Navy to submit annually their estimated financial requirements, together with a statement of the unexpended balances still available from previous appropriations. As time went on, other departments of the Government were required to submit similar information. An 1823 act prohibited the advance of public funds prior to appropriations.

Despite these efforts, an almost constant tug of war between the executive and legislative branches of Government continued throughout the 19th century. While Congress recognized its responsibility to provide legislative oversight of the way funds were used, it was reluctant to impose rigid controls in the event of an emergency. Furthermore, individual members frequently favored Government activities that would have been restricted by limitations on appropriations.

## EARLY DEVELOPMENT OF APPROPRIATIONS PROCESS

In the first two congresses, the general appropriations were made in single bills. The first appropriations bill of record, in 1789, appropriated $639,000 and read as follows:

> An act making appropriations for the service of the present year.
>
> Section 1. Be it enacted, etc., That there be appropriated for the service of the present year, to be paid out of the moneys which arise either from the requisitions heretofore made upon the several States or from the duties on impost and tonnage, the following sums, viz:
>
> A sum not exceeding $216,000 for defraying the expenses of the civil list under the late and present Government; a sum not exceeding $137,000 for defraying the expenses of the Department of War; a sum not exceeding $190,000 for discharging the warrants issued by the late board of treasury, and the remaining unsatisfied; and a sum not exceeding $96,000 for paying the pensions to invalids.

Beginning in 1791, Congress—always alert to protect its constitutional powers to appropriate funds—frequently made appropriations for a particular purpose, using funds derived from a specific source. One instance illustrates these points: in February, 1791, President George Washington sent to the Senate a message indicating that he intended to ransom U.S. citizens held captive in Algiers and seeking an appropriation ''on your earliest attention'' for the recognition of the treaty with the new emperor of Morocco. In response, the Senate advised the President by resolution to suspend any effort to ransom the captives until funds were appropriated, and it adopted an appropriation of $20,000 for the purpose of recognizing the emperor, with the funds to be derived from duties on distilled spirits. Continuing the trend towards specific funding measures, Congress in 1794 enacted a separate appropriation for the army, and 5 years later, in 1799, passed an appropriation for the navy.

## THE SENATE FINANCE COMMITTEE

In the early years of the Republic, the Senate did much of its legislative work through temporary ad hoc committees specially appointed to handle bills, including appropriations requests. By 1815, the Senate had authorized between 90 and 100 such special committees, while creating only 4 standing committees, which were administrative rather than legislative in function.

Then, in 1816, the Senate adopted a new system. On a motion by Senator James Barbour of Virginia, the Senate added 11 standing committees to the 4 already established. One of these was the Committee on Finance, which for the next 50 years handled appropriations bills. While this arrangement provided some of the needed legislative coordination, the executive branch still had no unified budgetary procedure. No single office was responsible for preparing and coordinating the estimates for appropriations. Instead,

each department of the Government requested the amount it believed necessary to fund its programs.

During the ensuing decades, Congress enacted many laws to wrestle with what was termed "the usurpation of control by the departments of the Government." With little success, legislators adopted procurement and contracting regulations, transportation and salary restrictions, and even expenditure limitations. In the years from 1846 to 1848, Government operation costs skyrocketed, as the war with Mexico engaged the Nation's attention. Total expenditures rose from $22 million in 1845 to $57 million in 1847, and deficits in 3 years aggregated a higher total than any since the War of 1812. Probably as a result, the Senate on December 19, 1850, adopted the first legislative limitation on appropriations, embodied in Rule 30 of the Senate [1], which read as follows:

> No amendment proposing additional appropriations shall be received to any general appropriation bill, unless it be made to carry out the provisions of some existing law, or some act or resolution previously passed by the Senate during that session, or moved by a standing committee of the Senate, or in pursuance of an estimate from the head of some of the departments; and no amendment shall be received whose object is to provide for a private claim, unless it be made to carry out the provisions of an existing law or a treaty stipulation.

A decade later, the increased Federal Government expenditures incurred during the Civil War dwarfed those from the war with Mexico. For 8 years, between 1858 and 1865, the Treasury Department showed a deficit in Federal balances that reached $963 million in 1865. That year, for the first time, expenditures passed the billion-dollar mark, and, in the following year, the interest on the public debt rose about $100 million. During the Civil War period, the Federal Government spent millions of dollars without Congress making appropriations, in what is generally regarded as the high-water mark of the exercise of executive power in the United States. The exigencies of the moment frustrated congressional attempts to control the purse, as the President wrote, "I feel that measures, otherwise unconstitutional, might become lawful by becoming indispensable to the preservation of the Nation." Once the national danger subsided, however, Congress reasserted its constitutional rights and directed its attention to control of appropriations.

## CREATION OF THE SENATE COMMITTEE ON APPROPRIATIONS

At the beginning of the Fortieth Congress in March 1867, Senator Henry B. Anthony of Rhode Island offered a Senate resolution providing for the creation of "a Committee on Appropriations, to

[1] Rule 30 was framed in terms of amendments to general appropriations bills because the custom (based on the House's insistence) was for the Senate Finance Committee (and later the Appropriations Committee) to amend the House bill rather than originate a Senate bill.

consist of seven members.'' His purpose was ''to divide the onerous labors of the Finance Committee with another committee'' by separating the tax-writing and appropriating processes. The House had already established an Appropriations Committee 2 years earlier. Without further discussion, Anthony's resolution was considered by unanimous consent and agreed to, giving birth to the Senate Committee on Appropriations on March 6, 1867. The lack of Senate debate over the proposed resolution indicates that Members recognized the need to control the appropriations process, as well as to ensure better management of Government spending by giving one committee the sole responsibility to examine executive agency budget estimates. When the Senate approved the membership of its standing committees the next day, it named the following members to the new Committee on Appropriations:

Lot M. Morrill of Maine, chairman
James W. Grimes of Iowa
Timothy O. Howe of Wisconsin
Henry Wilson of Massachusetts
Cornelius Cole of California
Roscoe Conkling of New York
James Guthrie of Kentucky

Senator Anthony then offered a resolution to amend Rule 30 of the Senate, to which relatively minor changes had been made in 1852 and 1854. The new resolution was far-reaching:

> *Resolved,* That the 30th rule of the Senate be amended by adding thereto the following words, namely: ''And all amendments to general appropriation bills reported from the committees of the Senate, proposing new items of appropriation, shall, 1 day before they are offered, be referred to the Committee on Appropriations; and all general appropriation bills shall be referred to the said committee.''

This resolution, which the Senate agreed to without debate, gave the committee an opportunity to examine all proposed amendments, thus precluding spontaneous floor amendments. On the first appropriation bill reported by the committee, Senator Lot Morrill raised a point of order—which the Senate sustained—against a floor amendment about which the Committee on Appropriations had not received prior notice.[2]

The operations of the newly formed committee were in many ways similar to those in practice today. To handle the various appropriation bills, the committee soon established 13 subcommit-

[2] This measure, the first appropriation bill ever considered by the Senate Committee on Appropriations, was S. 83, Fortieth Congress, originating in the Senate. It was amended in both houses and in the conference. Only one of the three conferees, Senator Morrill, was a regular Appropriations member. Along with other items for the Senate, House, and executive branch, the bill contained $2,898 for the salary (covering approximately 16 months) for the clerk of the Senate Committee on Appropriations. President Andrew Johnson signed the bill into law on March 29, 1867.

tees, with three members assigned to each, responsible for the following topics:

Agriculture
Army
Deficiencies
Diplomatic and consular
District of Columbia
Fortification
Indian
Legislative
Military Academy
Navy
Pensions
Post Office
Sundry Civil

In the Senate, as in the House, the Committee on Commerce continued to handle the rivers and harbors appropriation bill, which had been provided for as a separate bill since 1826 and was not considered a "general" appropriation bill.

## FISCAL REFORM POLICIES

Once created, the House and Senate Appropriations Committees moved promptly to correct loopholes in the way appropriated money was used. They first attacked the problem of commingling and transferring funds. As the power of the Presidency had waxed or waned between 1817 and 1868, Congress had passed at least 11 measures either limiting, regulating, or extending the power of the President to transfer funds from one object of appropriation to another. At the instance of the Senate Appropriations Committee in 1868, an amendment to a deficiency appropriation bill repealed all acts authorizing the transfers of appropriations. On the floor, the bill was further amended to forbid using money for any purpose other than that for which it was appropriated, although unexpended balances could still be employed for purposes similar to those for which Congress had appropriated the funds.

A further problem not addressed by the 1868 act continued, however, because executive agencies often tapped unexpended balances in years subsequent to those for which Congress had appropriated the money. Because this practice made it virtually impossible for the Treasury Department and Congress to ascertain the exact amounts of these unexpended funds, the Appropriations Committees were unable to judge accurately the actual needs of the various agencies. The legislative appropriations bill in 1870 became the vehicle to rectify the problem. As finally enacted, the law provided that all unexpended balances from appropriations made specifically for a given fiscal year would be placed in the

surplus fund of the Treasury, although such funds could be used to fulfill contracts made within that year. Another section in the same act later became section 3679 of the Revised Statutes, subsequently known as the Anti-Deficiency Act. This section stated that no department could make greater expenditures during a fiscal year than the amount provided by Congress. Nor could a department involve the Federal Government in any contract for the future payment of money in excess of appropriations.

In addition, the act provided that the Treasury Department should report all balances of appropriations that had remained on the books without being drawn against for 2 years after the date of the last appropriation. If these amounts were not required in order to settle accounts, they might be transferred to the surplus fund. An interpretation by the Attorney General, however, virtually nullified the intent of this provision. His ruling stated that any agency's authority to expend would be automatically extended for another 2 years if **any part** of the unexpended balance was drawn on within the first 2-year period. Congress hastened to correct this assumption by passing a law in 1874 that stipulated:

> . . . the Secretary of the Treasury shall cause all unexpended balances of appropriations which shall have remained upon the books of the Treasury for 2 fiscal years to be carried to the surplus fund and covered into the Treasury.

The measure excepted permanent specific appropriations and those for rivers and harbors, lighthouses, fortifications, public buildings, and the pay of the navy and marine corps.

No significant changes occurred in the committee's structure during the next three decades. Although its membership was enlarged from 7 to 9 in 1873, temporarily to 10 in 1885, and then to 13 in 1895, no revisions in the subcommittee makeup are recorded during this period. General revisions of the Senate rules in 1877 and 1884 had little impact on the committee, except that in the latter year the Senate adopted Rule XVI, regarding amendments to appropriation bills, incorporating much of what had previously been contained in Rule 30. Passage of the Dockery Act in 1894 improved the fiscal management of the Government but continued to vest control of spending in the executive branch, so that Congress still lacked the authority to conduct an independent review of agency expenditures.

### RESTRICTIONS ON COMMITTEE IN 1899

On January 28, 1899, the Senate adopted a rules change that profoundly affected the operation of the Committee on Appropriations by removing most of the appropriation bills from its jurisdiction. The House of Representatives had already taken a similar step in 1885 when it removed all but 6 of the 14 general bills

from the control of its Appropriations Committee, referring them instead to the related legislative committees.

Students of Government assert that the sentiment to restrict the power of the Committee on Appropriations developed in reaction to the practices that had helped Congress maintain some control over the national purse strings. Executive agencies and others concerned about establishing and operating individual programs chafed under restrictions that hampered their previous freedom of operation. They objected to requirements initiated by the Appropriations Committee, such as the detailed itemization of appropriations, restrictions on their power to transfer funds, the provision returning unexpended balances to the treasury, and the prohibition on contract obligations in excess of appropriations.

In December 1895, Senator Fred T. Dubois of Idaho introduced a resolution to curb the committee's power by amending Rule XVI to strip the Committee on Appropriations of most of its control over appropriations. The resolution directed that the appropriate legislative committees would handle appropriations dealing with agriculture, consular and diplomatic activities, the military establishment (including the military academy), the naval establishment, post offices, Indians and Indian tribes, rivers and harbors, fortifications, the District of Columbia, and pensions. The Appropriations Committee would retain control only over appropriations for the legislative, executive, and judicial expenses; sundry civil expenses; and all deficiencies. Two months later, Senator Dubois, objecting to consideration of an urgent deficiency appropriation bill, insisted that his resolution be made the pending business. The Appropriations Committee chairman, Senator William B. Allison, defended the committee, asserting that it "has with fidelity represented the interests of the Senate as manifested by votes here upon this subject," and another committee member, Senator Eugene Hale of Maine, denounced the motion as a proposal "to dismantle the committee." After extended debate, punctuated by considerable parliamentary maneuvering, the Senate referred the resolution to the Committee on Rules with instructions to report back to the Senate by the beginning of the next session. Three days after the second session began, on December 10, 1896, Senator Nelson W. Aldrich, for the Committee on Rules, requested and received an extension of time to consider the resolution.

The committee took no further action in that Congress. Two years later, on December 21, 1898, Senator William E. Chandler of New Hampshire, on behalf of Senator Thomas H. Carter of Montana, offered the same resolution to amend Rule XVI. The stated purpose was "to facilitate and expedite the business of the

Senate." Senator Chandler resubmitted the resolution 3 weeks later on January 10, 1899, and asked that it be placed on the calendar. He indicated that either he or Senator Carter would move to proceed to its consideration at the earliest appropriate moment. When Senator Aldrich of the Committee on Rules called up the resolution on January 28, it was considered by unanimous consent and agreed to without comment. That no debate took place seems to indicate that opinion in the Senate had come to support the resolution, which established a procedure similar to one adopted by the House 14 years earlier. Under the resolution as passed by the Senate, the rivers and harbors bill continued to be referred to the Committee on Commerce, and the bills on agriculture, the army, the military academy, Indians, the navy, pensions, and the Post Office went to the appropriate legislative committees. These changes left the Appropriations Committee with a diminished, but still substantial, jurisdiction, divided among six subcommittees. Among the remaining subcommittees, for example, the Legislative Subcommittee was responsible for funding for the salaries and contingent expenses of most of the executive branch departments (including the civilian administration of the Navy and War Departments, but not the Agriculture Department) in the Legislative, Executive, and Judicial bill. The Sundry Civil Subcommittee provided funding for the activities of a wide variety of agencies (such as the Bureau of Mines, the Customs Service, the Interstate Commerce Commission, and the Veterans' Bureau). The Sundry Civil bill was frequently the largest of the general appropriations bills. The Appropriations Committee also retained subcommittees to consider the Diplomatic and Consular, District of Columbia, and Fortifications bills, as well as a subcommittee devoted to deficiencies.

For the next 20 years, little significant change occurred in the appropriations process. In 1911, the committee's membership rose to 17 and in 1915 to 20, but no revisions of consequence took place in the referral of bills and the authority of the committee.

### DECENTRALIZED APPROPRIATIONS PROCEDURES, 1900–1920

Even under the decentralized approach to Federal financing, the Appropriations Committee continued its efforts to place some restraints on Government spending. During the period between 1897 and 1909, the expenditures occasioned by the Spanish-American War, together with enlarged Federal functions, practically doubled annual appropriations. Because the customs duties and tariff revenues that had provided the major source of Government funds from the early days of the Republic no longer sufficed to finance the increased outlays, this extensive spending resulted in

an unbalanced budget, with deficits existing in 10 of the 16 years between 1894 and 1909.

A further problem from a congressional standpoint was the growing use by executive branch agencies of a device that has been termed "coercive deficiencies." An agency would spend at a rapid rate money that had been appropriated for an entire year. When the funds neared exhaustion, the agency informed Congress that, if additional appropriations were not provided, the required services would have to be stopped, in order to comply with the Anti-Deficiency Act of 1870. Although Congress complained about this practice, it felt obliged to grant the funds, in order to avoid curtailing or shutting down some executive function deemed vital to the Nation. Compounding the problem, the loss of jurisdiction by the Appropriations Committee meant that two different committees might have handled the original appropriation and the deficiency request. The Senate and House Appropriations Committees, led by their chairmen, Senator Eugene Hale and Representative (later Senator) James A. Hemenway, resolved to end this practice of the "understrappers," as Senator Hale termed them, who flaunted their power in the face of congressional edict. In 1905 and 1907, Congress twice amended the antideficiency language in section 3679 of the Revised Statutes. In addition to the provision of 1870 requiring that expenditures be limited to money appropriated for a given fiscal year, the new law stipulated that the appropriations should be apportioned by monthly or other allotments, in order to prevent excessive expenditures in one portion of the year that would necessitate a deficiency appropriation later on. This law could only be waived by informing Congress in the event of "some extraordinary emergency or unusual circumstance" that could not be anticipated at the time the apportionment was made.

In another action, the Appropriations Committee in 1906 sought to stop the practice of permitting the heads of departments to submit their estimates "piecemeal," as Senator Hale termed it. Instead, Congress directed each agency to include in its initial request the full amount that would be needed to carry out its responsibilities. If additional funds were later required to implement new laws or to provide a necessary public service, the request should include a full statement explaining the urgency of the need and the reasons for omitting the amount from the annual estimates. Further, a provision of the Sundry Civil Appropriation Act in 1909 made the President responsible for recommending to Congress the methods by which annual expenditure estimates might be brought within the estimated revenues.

Although the decentralized approach to appropriations was slow to die, a new concept of budgeting gradually developed in the first two decades of the 20th century. In 1910, shortly after the revision of antideficiency legislation, President William Howard Taft appointed a Commission on Economy and Efficiency. Its report 2 years later urged the adoption of a Federal budget system. Shortly before leaving office in 1913, President William Howard Taft attempted to implement a key recommendation of the Commission by submitting a consolidated executive budget, but Congress refused to consider it, and the Commission quietly went out of business the following year. The outbreak of the First World War delayed further congressional consideration of the question of a new budget system, but by the time the Budget and Accounting Act was signed into law by President Warren G. Harding in 1921 the idea of an executive budget had been accepted as a necessity for achieving economy and efficiency.

During World War I, as in previous wars, the executive branch was granted great flexibility in its use of appropriated funds. A Congress eager to support the war effort and avoid having fiscal procedures hinder military operations permitted such tactics as lump-sum appropriations, the use of revolving funds, and a generally worded permission to employ contract authority and incur obligations in excess of appropriations. Once the war was over, however, Congress moved to reassert its control over the use of funds, particularly in light of a general concern that retrenchment was needed. The average annual appropriation for the 10 years prior to World War I had hovered at the billion-dollar mark but, by the war's end, the amount had soared to $27 billion. For fiscal year 1920, the first peacetime year, appropriations stood at approximately $6.5 billion, over six times the prewar average. The answer appeared to be a major budgetary overhaul.

Congress took the first steps soon after the war, when it discontinued as no longer necessary the practice of making large lump-sum appropriations. Congress also rescinded some appropriations and curtailed the use of revolving funds, while liquidating many of the war-spawned Government corporations. Such changes controlled practices brought about by wartime exigencies, but they did not strike at the root of the problem. For example, coercive deficiencies continued to flourish, despite the requirement of section 3679 of the Revised Statutes that appropriations be allocated over the course of a full year. Although Appropriations Committee Chairman Senator Francis E. Warren of Wyoming fought against this practice, he faced the old problem that, if Congress denied these requests for deficiencies, it would be penalizing public serv-

ants and others who had earned their salaries or furnished commodities for which they should be paid. The fact also remained that no one had been punished under the provisions of the Anti-Deficiency Act.

Other major problems were all too evident. Each agency of the Government had generally dealt directly with Congress in its requests for funds. Neither the President nor the Treasury Department exercised any coordinated control over budgetary policies and requests. Although after 1909 the Treasury Department had the responsibility to inform the President if a budget deficit was anticipated, little or no overall budgetary control existed. The Treasury Department collected the estimates submitted by the departments and agencies and transmitted them to Congress without changes.

From a legislative standpoint, the system that the Senate had employed since the turn of the century had obvious drawbacks. With no centralized responsibility for budgetary consideration, eight different committees pursued their own courses, and appropriations for a single department might be handled by several different committees. As an extreme example, appropriations for the War Department were contained in four different bills before three separate committees. Over the years, many legislators contended that such fragmentation of appropriations among numerous committees was in the end extravagant, with some describing the prevailing system as "illogical, unscientific, and universally condemned by disinterested students of our Government." The platforms of both major parties in 1916 had also stressed the need for reform.

To address these problems, Congress in 1919 passed a budget and accounting bill, which President Woodrow Wilson vetoed on constitutional grounds involving his power to remove the comptroller general from office. Two years later, however, the attempt succeeded, and President Warren G. Harding signed the Budget and Accounting Act of 1921. Passage of the law brought major changes in the entire appropriating procedure, designed to give Congress greater control over the budgetary process and to establish a more centralized approach to financial policy in both the executive and legislative branches.

The most far-reaching single fiscal reform measure promulgated since the establishment of the Republic, the Budget and Accounting Act provided for unified executive control over budget submission and created a legislative agency whose duties included a centralized oversight of all executive spending. Implementation of the act also led to a consolidation of the congressional appropriations process.

Thus, after 130 years, the financial operation of the Government was to be brought within a centralized system. Specifically, the law required the President to transmit to Congress the proposed annual budget of the United States. To oversee this process, it established a Bureau of the Budget, located in the Treasury Department but under the immediate direction of the President, which was empowered to assemble, correlate, revise, and reduce or increase the estimates of the several departments and establishments.

In addition, the act established the General Accounting Office, headed by a comptroller general of the United States, which was to be entirely independent of the executive branch and responsible only to Congress as its fiscal representative and auditor. The agency's powers, which have since been enlarged, were sweeping, giving Congress an independent agent to audit executive accounts and investigate all receipts, disbursements, and applications of public funds. The new General Accounting Office also absorbed powers previously delegated to the Treasury Department under the 1894 Dockery Act. In regard to deficiencies, the act specified that the comptroller general should report to Congress expenditures or contracts made by any department or agency in violation of the law.

## COMMITTEE JURISDICTION RESTORED

In 1922, after the new act took effect, the Senate confronted the need to adjust to the altered arrangement of appropriations measures. With the approval of the President, the Bureau of the Budget proposed a new structure for considering the regular annual appropriations bills, and the House Committee on Appropriations—which had assumed control over all general appropriations again in 1920—adopted the procedure. According to the Senate procedure followed since 1899, a large number of appropriations bills were referred to legislative committees, while the remainder went to the Committee on Appropriations. The new arrangement wiped out most of the old categories of appropriations bills and substituted new ones, grouped according to the various units of governmental organization. Although the law required, and the Bureau of the Budget provided, alternative lists of estimates (one under the old method of procedure and one under the new) the Senate needed to offer some direction regarding the proper course to pursue. As Senate Appropriations Committee Chairman Francis Warren pointed out:

> . . . if the so-called budget law is put into effect as it was intended, it will require us to pursue very much the same procedure as the other House is now pursuing and under which they are working so harmoniously and expeditiously in the present Congress. On the other hand, if it be sought to divide over the various appropriation bills as heretofore, then, I think, it will be better that the rule shall distinctly refer to the bills under this new designation and cause

their reference to whatever committee may be provided. My purpose will be to state the facts and to introduce a resolution which may go to the Committee on Rules in order that they may consider the entire subject.

The new procedure, envisaging a changed structure cutting across the lines of the previous appropriations process, affected the bills referred to the various legislative committees as well as those sent to the Appropriations Committee. Not one bill previously handled by the legislative committees remained as it was; only one bill, the deficiency measure, remained unchanged; and only two bills under the old titles would be referred to the Senate Committee on Appropriations. Concerned about the need to take some action, Senator Warren proposed the following resolution—while indicating that he had no desire to infringe on the rights and privileges of any individual Senator or committee:

*Resolved,* That clause 1 of rule 16 of the Standing Rules of the Senate be amended so as to read as follows, to wit:

"1. All general appropriation bills shall be referred to the Committee on Appropriations, and no amendments shall be received to any general appropriation bill the effect of which will be to increase an appropriation already contained in the bill, or to add a new item of appropriation, unless it be made to carry out the provisions of some existing law, or treaty stipulation, or act, or resolution previously passed by the Senate during that session; or unless the same be moved by direction of a standing or select committee of the Senate, or proposed in pursuance of an estimate of the head of some one of the departments."

The effect of the proposed resolution would be to bring all general appropriations back under the control of the Committee on Appropriations, which, in turn, could set up subcommittees compatible with the new budget structure and the operations of the House committee.

The subject was broached by Senator Warren on January 16 and 18, 1922, and the actual debate on the resolution began on March 1 and continued until March 6. The Rules Committee recommended that Senate Rule XVI be amended so that all general appropriation bills would be referred to the Senate Committee on Appropriations and that the chairman and two other members of the Committees on Agriculture and Forestry, Military Affairs, Naval Affairs, Post Office and Post Roads, Commerce, and Foreign Relations would sit with the members of the Committee on Appropriations on those matters over which the legislative committees maintained jurisdiction. It was further proposed that an appropriation bill would be subject to a point of order if the bill contained amendments proposing new or general legislation.

Although some opposition existed to the entire concept of the Committee on Appropriations assuming control over all appropriations, most of the debate centered on the idea of having ex officio members from the legislative committees sitting with the Com-

mittee on Appropriations when agencies within their legislative jurisdiction were requesting funds, and, similarly, having them represented on the conference committees. Senator Pat Harrison of Mississippi moved that the Senate reverse the proposal and provide that three members of the Committee on Appropriations sit in conference with the members of the legislative committees. Senator George Norris of Nebraska, on the other hand, favored eliminating the ex officio legislative committee members from appropriations consideration. The final arrangement authorized three members of the legislative committees to sit with the Committee on Appropriations during consideration of appropriations for the designated departments, and authorized one to sit on the conferences. The District of Columbia legislative committee received the same rights as the other legislative committees.

Some Senators also worried about making the Committee on Appropriations all powerful, but the amendment to Rule XVI, as perfected on the floor, stilled much of the opposition by forbidding the committee to report an appropriation bill containing amendments proposing new or general legislation. A point of order could be lodged against any bill including such an amendment that, if sustained, would send the measure back to committee. The Senate adopted the amendment to Rule XVI by a vote of 63 to 14.

To implement the revised structure of appropriations bills, the committee established a new set of subcommittees, including: Agriculture; Commerce and Labor; Deficiencies; District of Columbia; Independent Offices; Interior; Legislative; Navy; Post Office; State and Justice; Treasury; and War Department, which was responsible for both military and civilian functions (such as river and harbor improvements done by the Corps of Engineers). During the next 25 years only minor changes took place in the subcommittee structure, such as the combination of the Treasury Department and the Post Office subcommittees, and the combination of the State and Justice Departments with the Commerce and Labor Departments subcommittees (and later, establishing a separate Labor Department subcommittee).

The committee procedure remained generally stable from the time of the 1922 amendment to Rule XVI to the passage of the Legislative Reorganization Act in 1946. The size of the committee, however, did fluctuate somewhat. By 1915, the committee had increased to 20 members, but the amendment to Rule XVI decreased it again to 16, because of the fear of either a too unwieldy or a too powerful committee, as well as because of the addition of ex officio members to the committee (a practice that lasted until the 94th Congress). In 1927 it was increased to 19

members, in 1931 to 23 members, in 1935 to 24 members, and in 1943 to 25 members.

## II. THE MODERN ERA

### LEGISLATIVE REORGANIZATION ACT OF 1946

As World War II was drawing to a close, many Members of Congress recognized the growing need for a major overhaul of the Federal structure. The depression of the 1930s and the war in the 1940s had spawned a vast number of new agencies to meet these national crises. At the same time, the close scrutiny over appropriations and their use that Congress had so painstakingly evolved was again loosened to permit executive flexibility in the administration of emergency measures. Once more, Congress had resorted to lump-sum appropriations, had legalized transfers of appropriations, and had created a multiplicity of corporations, first to combat the depression and later to aid the conduct of the war. In the closing days of 1945, Congress passed the Government Corporation Control Act and an act to provide for the reorganization of Government agencies. These laws were designed to make possible financial control of Government corporations and promote economy in Government by eliminating, coordinating, and consolidating agencies. Congress also again ended lump-sum appropriations and prohibited transfers of appropriations.

Recognizing that it must also set its own house in better order, Congress in 1945 created a joint committee, chaired by Wisconsin Senator Robert M. La Follette, Jr., with Representative A.S. Mike Monroney of Oklahoma as vice chair, to make a full study of the organization and operation of Congress. As a result of that study, joint committee members introduced a bill in 1946 proposing changes in the institutional operations of Congress. The Senate passed the legislation in June; the House acted the next month; and President Harry Truman signed it into law on August 2, 1946. The measure as enacted stipulated that there should be a total of 16 standing committees in the Senate, a marked reduction from the previous 33. It further required—for the first time in history—that the rules of the Senate define the jurisdiction of the reorganized committees. The act described the jurisdiction of the Committee on Appropriations as follows:

> "to which committee shall be referred all proposed legislation, messages, petitions, memorials, and other matters relating to the following subjects:
>
> 1. Appropriation of the revenue for the support of the Government. . . ."

The original bill had proposed that the membership of the committee be reduced to 13, but a floor amendment raised the number to 21, still a decrease of 4 from the previous 25.

The act also provided that Senators could serve on no more than two standing committees, with the exception of members of the Committees on Expenditures and the District of Columbia. This change eliminated the multiplicity of assignments, which had risen to as many as 10 standing committee memberships for a single Senator.

To provide more adequate staffing of congressional committees, the bill authorized employing four staff experts for each committee, and each subcommittee of the Committee on Appropriations was also to be assigned four qualified staff assistants. A subsequent amendment left the size of the staff to the discretion of the committee, while making clear that an expanded staff was favored. Left to each committee's discretion were the qualifications of the staff, which had been a focus of discussion during the Senate debate. In 1947 the number of committee staff members was increased considerably.

### JOINT COMMITTEE ON THE LEGISLATIVE BUDGET

The Legislative Reorganization Act also revived and expanded an idea that had been suggested by Senator Miles Poindexter of Washington in 1921. He had urged creation of a joint committee "to meet promptly at the convening of each session of Congress," in order to examine Government revenues and prepare to allocate the funds that would be available for appropriation during the ensuing fiscal year. The new act established a Joint Committee on the Legislative Budget to be composed of members of the Senate and House Appropriations Committees, the Senate Finance Committee, and the House Ways and Means Committee. The joint committee was to meet at the beginning of each regular session and, after study and consultation, report to the respective houses a legislative budget for the ensuing fiscal year, including the estimated Federal receipts and expenditures for that year. The report would recommend the total amount to be reserved for deficiencies, as well as a reduction in the public debt if estimated expenditures were expected to exceed receipts. A concurrent resolution was to accompany the report, fixing the maximum amount to be appropriated for expenditure during that year. If expenditures were estimated to exceed receipts, the report would include a statement of the sense of Congress that the public debt would be increased by the amount of the excess. After considerable discussion, the date of the report was fixed at February 15 of each year, although the original recommendation had been April 15. At the time, Senator Alben Barkley of Kentucky expressed reservations about the tim-

ing of the report, and subsequent experience demonstrated that his misgivings were well founded.[3]

Attempts were made in 1947 and 1948 to carry out the intent of the legislative budget provision, with little success. In 1947 the conferees between the two Houses were unable to reach a final agreement on the differing versions of two budget resolutions passed after joint meetings. In 1948, both Houses adopted a joint resolution, but a strongly worded minority report noted basic defects in the procedure. In 1949, a joint resolution that would have suspended the legislative budget provision pending further study was introduced but blocked by an objection. The joint committee held no further meetings after that time.

## OTHER EFFORTS TO CONTROL SPENDING

In 1950 Congress attempted another experiment, in the form of a consolidated appropriations bill, in which all appropriations were to be considered in a single measure. The proponents believed that the plan would promote economy, speed up the appropriations process, and provide Congress with the total funding picture before any appropriations were made. The complexity and magnitude of the operation, however, made the committee's work difficult and floor consideration cumbersome. The experiment was therefore not repeated.

Congress did enact other laws designed to improve and strengthen controls over the budgetary process that were more successful. The National Security Act Amendments of 1949, for example, reorganized the fiscal management in the Department of Defense to promote efficiency and economy. In 1950 the Budget and Accounting Procedures Act improved the process for budgeting, accounting, and auditing, as well as permitting the President to prepare a performance budget focusing on the functions of the Government. That act also strengthened the Office of the Comptroller General and placed a variety of statistical and informational requirements on the executive branch, in order to provide both branches of Government with better tools for legislative and management controls. The Supplemental Appropriations Act for 1955 tightened the basis for reporting obligations. In addition, the Appropriations Committees took steps to strengthen antideficiency legislation during the 1950s by adopting more effective controls, simplifying the allotment system, and limiting the nature of deficiency requests. In 1958 Congress amended the Budget and Ac-

[3] The original bill also included a deficit reduction provision that was eventually dropped. If, midway through the fiscal year, total Federal expenditures appeared likely to exceed receipts by more than the congressionally approved deficit, the provision required the President uniformly to reduce all appropriations to bring the deficit within the limit previously set, unless there was a national emergency.

counting Act of 1921 to authorize an accrued expenditure limitation system, although opponents of the plan believed that the legislation would not provide the desired controls.

Fiscal controls have been enhanced since the 1950s by more frequent use of the annual authorization process initiated by the legislative committees. Originally, appropriations were based on the legal authority contained in basic statutes creating Government departments and agencies and by revisions of those laws. The change to require annual authorizations for many programs enables Congress to review twice—through the authorization process and through the appropriations process—the financial requirements of many Government agencies, particularly in those areas where requirements change markedly from year to year. Since the upper limits of many appropriations are defined through the authorization process, the appropriation procedure is closely tied to authorization action.

### THE 1974 BUDGET ACT AND SUBSEQUENT DEVELOPMENTS

During the late 1960s and early 1970s, the budget deficit grew as a result of increased spending for both the Vietnam war and domestic programs, leading Congress on several occasions to adopt spending limits. Then, during the Presidency of Richard Nixon, as the executive branch became increasingly concerned about controlling spending, the President began impounding certain program funds appropriated by Congress that exceeded the amount included in his original budget. This action raised the question whether the executive branch or Congress had final control over spending.

In response to this executive-legislative branch conflict, Congress passed the 1974 Congressional Budget and Impoundment Control Act, creating a comprehensive new Federal budget process. Since the goal was to enable the Senate and House to examine the entire budget for a fiscal year including appropriations, direct spending, and revenues, and set priorities among programs, Congress needed access to independent fiscal estimates and technical expertise, rather than relying on executive branch agencies that reported to the President. The legislation therefore established a Congressional Budget Office as a legislative branch agency reporting to Congress. While retaining the Senate and House Appropriations Committees in their traditional roles, the law created Budget Committees in each body to oversee the new process. In order to combat the impoundment problem, the act established a system permitting the President, with congressional approval, to defer or rescind spending of appropriated funds. Under the new process, Congress would use a concurrent resolution to establish a plan setting forth the levels for taxation, spending, and the deficit. The

plan would then be implemented through enactment of budgetary legislation in the traditional manner. The act also changed the Government's fiscal year to begin on October 1 rather than July 1 as it had previously.

In spite of the new budget process, the national budget deficit climbed steeply in the early 1980s, leading Congress in 1985 to adopt the Balanced Budget and Emergency Deficit Control Act (known popularly as Gramm-Rudman-Hollings after its Senate sponsors, Senators Phil Gramm of Texas, Warren B. Rudman of New Hampshire, and Ernest F. Hollings of South Carolina). Aimed at achieving a balanced budget within 5 years, this law provided that, when the Federal deficit exceeded certain levels, automatic across-the-board cuts in spending (known as "sequestration") would take place.

When budget deficits again began to rise a few years later, congressional leaders tried the so-called budget summit approach, in which they met with representatives of the administration to seek agreement on ways to reduce the deficit. While they achieved some temporary success, by 1990 the deficit soared once more, far exceeding the targets set under Gramm-Rudman-Hollings. As part of a budget summit plan negotiated with President George Bush to cut the deficit, Congress enacted the Budget Enforcement Act of 1990. This act shifted the focus of budgetary control away from the deficit and instead defined limits for the contents of budgetary legislation. It established two new control mechanisms, both enforced by sequestration: spending caps designed to limit the level of discretionary spending provided in appropriations acts; and the pay-as-you-go (PAYGO) process designed to limit changes in the overall level of revenues and direct spending due to new legislation (but not due to external factors, such as economic conditions). Initially these restrictions were designed to last through 1995, but in 1993 they were extended through 1997, and in 1997 they were extended through 2002.

As a result of spending conflicts between Congress and the President, and within Congress as well, during the 1980's it became increasingly difficult to enact all of the appropriations bills before the beginning of the fiscal year. In response, Congress began to use continuing resolutions—originally designed to provide temporary funding at the start of a fiscal year if action on one or more of the regular appropriations bills were stalled—as a substitute. Congress also began using such continuing resolutions as omnibus appropriations measures, using them to supplant final action on all 13 regular appropriations bills in 1986 and 1987. The use of omnibus appropriations measures, combining the contents of two or more regular appropriations bills, continued

through the 1990's, although continuing resolutions were less likely to be the vehicle for such action.

## PRESENT COMMITTEE STRUCTURE

Throughout the 1970s, 1980s, and 1990s, the Senate Committee on Appropriations has continued its work on individual appropriations bills, while operating within the framework of the budget process established in 1974, as modified in 1985 and 1990. A number of members of the Senate Appropriations Committee also serve on the Budget Committee, providing an informal liaison between the two committees.

Since passage of the Legislative Reorganization Act in 1946, the size of the committee has gradually increased from the 21 members prescribed by that act. In 1953 the number was raised to 23, then to 27 in 1959, before shrinking to 26 in 1967. In 1981 the number of members increased to 29. In 1995 it was reduced to 28, but in 2001 it was returned to 29.

Over the decades, the subcommittee structure has also changed to reflect developments in the executive branch. With passage of the National Security Act of 1947, as amended in 1949, for example, the subcommittees dealing with the military establishment were combined, first into the Armed Services Subcommittee and later, in 1955, into the Department of Defense Subcommittee. In 1967 a Transportation Subcommittee was established to handle appropriation requests for the newly formed Department of Transportation. The present subcommittee structure is as follows:

Agriculture, Rural Development, and Related Agencies
Commerce, Justice, State, and the Judiciary
Defense
District of Columbia
Energy and Water Development
Foreign Operations
Interior and Related Agencies
Labor, Health and Human Services, and Education
Legislative Branch
Military Construction
Transportation
Treasury and General Government
VA, HUD, and Independent Agencies

## CONCLUSION

Article I, Section 9 of the Constitution of the United Sates reads: "No money shall be drawn from the Treasury, but in Consequence of Appropriations made by law." In this 16-word clause, the Constitution explicitly vests Congress with the power of the

purse, the national power over the raising and expenditures of Government funds.

In *Federalist* 58, James Madison, the Father of our Constitution, wrote that the "power over the purse may be regarded as the most complete and effectual weapon with which any constitution can arm the immediate representatives of the people, for obtaining a redress of every grievance, and for carrying into effect every just and salutary measure."

In *Federalist* 78, Alexander Hamilton, the foremost proponent of executive power at the Constitutional Convention, wrote: "The legislature not only commands the purse but prescribes the rules by which the duties and rights of every citizen are to be regulated."

In 1809, Congressman John Randolph of Virginia lectured his colleagues: "Among the duties—and among the rights, too—of this House, there is perhaps none so important as the control which it constitutionally possesses over the public purse."

In the 1830s, Supreme Court Justice Joseph Story, considered one of the most influential legal scholars in American history, wrote in his landmark *Commentaries on the Constitution of the United States*: "[I]t is highly proper, that Congress should possess the power to decide how and when any money should be applied for these purposes [operations of the Government]. If it were otherwise, the executive would possess an unbounded power over the public purse of the Nation, and might apply all its moneyed resources at his pleasure."

For the next century, constitutional scholars and political leaders alike acknowledged this fundamental principle. In the 1950s, Richard Fenno wrote in his book, *The Power of the Purse: Appropriations Politics in Congress*: "The power of the purse is the historic bulwark of legislative authority. The exercise of that power constitutes the core legislative process underpinning all other legislative decisions."

Current Senate Appropriations Committee Chairman, Senator Robert C. Byrd, has stated: "The legislative control of the purse is the central pillar—the central pillar—upon which the constitutional temple of checks and balances and separation of powers rests, and if that pillar is shaken, the temple will fall. It is . . . central to the fundamental liberty of the American people."

After winning the Revolution, our Founding Fathers built a system of Government to inhibit tyranny. They did so by devising a form of Government that separated the three branches of Government, the executive, legislative, and the judicial, because, as Madison pointed out in *Federalist* 47, tyranny results whenever the

three branches of Government are concentrated in the same hands. Then, in *Federalist* 51, he noted that the key to avoiding a concentration of power in a single branch was "in giving to those who administer each department the necessary constitutional means and personal motives to resist encroachments of the others."

In giving the legislature the power of the purse, our Founding Fathers were fully aware of the long struggles over money between Parliament and Crown in England. In *Federalist* 58, Madison wrote that the power of the purse was "the powerful instrument by which we behold, in the history of the British constitution, an infant and humble representation of the people gradually enlarging the sphere of its activity and importance."

Through appropriations of Federal money, Congress not merely sets aside particular amounts of money; it defines the character, extent, and scope of authorized activities. With the power to appropriate funds, Congress can define and limit Presidential power. In domestic as well as in foreign affairs, it can withhold all or part of an appropriation and may attach riders to appropriations measures to proscribe certain actions. The Founders knew that by making the President the Commander in Chief, they were giving him awesome powers that could be abused. For this reason, George Mason warned the Philadelphia Convention in 1787, that "the purse and the sword ought never to get into the same hands." For this reason, the sword was placed in the hands of the executive, while the purse was placed in the hands of Congress, the representative of the people. In fact, in *The Purse and the Sword*, Elias Huzar has written that the Framers intended the placement of the power of the purse in the legislative branch to be a political instrument to help guarantee civilian supremacy over the military.

With a noble attachment to a free constitution, ancient Rome rose from the smallest beginnings to the glory and dream that was the Roman republic. But that glory and that dream were shattered the day the Roman Senate ceded its powers to Julius Caesar, enabling him to become a dictator. The greatness that was the Roman Republic was plunged into a gulf of indolence and infamy, and with it, the loss of liberty. When the Roman Senate lost its control of the purse strings by giving away its power to check the executive, Rome ceased to be a republic.

Congress is the people's branch of Government, and it is Congress that will best preserve the American republic. If Congress is to ensure that we will never have a strong, unchecked executive with the capacity to abuse power and endanger individual freedoms, and if Congress is to continue as a coequal branch of Government, a healthy, vigorous system of checks and balances is essential. If Congress is to remain a strong, independent, vigorous

and aggressive branch, ready, willing, and capable of retaining close control over executive agencies and the President, it must retain control of the purse strings.

## The Budget Cycle

From the time of the conception of the budgets of the individual departments and agencies to the signing of the appropriation bills into law requires about 18 months. The process involves a large number of individuals and organizations, a great many decisions, and numerous procedures.

The first steps are taken in the executive branch by the various departments and agencies. In the spring, program offices in executive agencies begin compiling material necessary for the budget submission that will culminate in the President's budget request to Congress the following February. {So, for example, for the fiscal year 2003 budget request that was submitted in February 2002, agencies began the process in the spring of 2001.} Budget formulation officially begins in March or April when the Office of Management and Budget (OMB), as the overseer of budget development for the President, issues its spring guidance outlining the administration's program priorities and overall funding levels. Departments in turn issue guidelines to subordinate agencies; these guidelines are consistent with the administration's policy positions and provide instructions on the departmental budget decision-making process. Typically a department's budget is built from the bottom up. At each stage, agency and department budget staff review requests and make recommendations to senior managers who are responsible for policy and funding decisions.

The Government Performance and Results Act requires that OMB have agencies prepare annual performance plans along with their budget requests. These annual performance plans set out performance goals for the fiscal year, a description of operational processes, and the measures used to show progress towards meeting planned objectives. Like agency budget requests, agency performance plans are submitted to OMB for review in early fall.

As agencies engage in their internal decision making process during the late spring and summer, OMB prepares for the next stage of budget formulation with the submission of department budgets for OMB's review. Although the specifics vary, this typically consists of three principal activities: (1) development of position papers by OMB staff on issues that are likely to be raised in OMB's fall reviews, such as administration program priorities, initiatives, or agency management, (2) preparation of the Mid-Session

Review, which provides an update to the budget request pending before Congress and informs OMB's review of the departments' submissions in September, and (3) issuance of further guidance on the content, format, and deadlines for department budget submissions. From September through most of November, OMB conducts budget reviews—which can include department or agency hearings and requests for further information—that culminate in Director's Reviews. Director's Reviews are internal OMB sessions in which final decisions are usually made on what the President will request for departments and agencies. Departments are informed in late November of the outcome of these sessions and have a brief period to appeal. Once decisions are final, the departments and agencies conform their budget submissions accordingly. From December on, OMB and the agencies prepare the President's budget, which by law must be submitted to Congress between the first Monday in January and the first Monday in February. In recent years, the President's budget has been submitted on the first Monday in February. This marks the end of the executive branch budget formulation process in the budget cycle.

Meanwhile, the congressional budget process begins in January with the Congressional Budget Office's {CBO} report on The Budget and Economic Outlook. Currently this outlook covers 10 years {in January 2001 the report covered fiscal years 2002–2011}. Shortly after the submission of the President's budget, the House and Senate Budget Committees begin the process of preparing a congressional budget resolution. This is a concurrent resolution containing the Congress' views on the appropriate level of spending and revenues—i.e. the appropriate fiscal position of the Government—and of broad funding priorities. The resolution allocates budgetary resources by budget function—such as national defense or transportation or education and training, et cetera. The reports accompanying the resolution (including the conference report) also identify allocations by committee, including the House and Senate Appropriations Committees. The Appropriations Committees then subdivide these resources among their 13 subcommittees to fund Federal Government operations and other activities under the Committees' jurisdiction. Agencies are required to submit to the relevant Appropriations subcommittees budget justifications consistent with the Presidents budget, but at a level of detail that meets the Appropriation subcommittee's needs.

The Senate and House Appropriations subcommittees set up schedules for the hearing of departmental and agency officials, usually starting with the secretary of the department, with the subordinate heads of the agency following. All administration statements are submitted to OMB for clearance before being sent to

the subcommittees; these statements, and the justifications of estimates, are examined by members and staff. The testimony, which is transcribed by an official reporter, is subsequently released by the committee. The House and Senate Appropriations hearings often occur during the same time frame.

Hearings before the Senate Appropriations subcommittees are usually held in open session with the public invited. Under the normal practice, only matters involving national security are heard in executive session and, even then, an attempt is made to keep the public informed by releasing at the time of the hearing unclassified versions of the classified statements made by officials, and publishing at a later date ''cleared'' versions of the testimony. Because much of the committee's work involves information available only to the executive agencies, the preponderance of testimony is provided by officials of these agencies. However, representatives of other groups and informed individuals may appear before the committee, and their testimony is given due weight.

In the 107th Congress, each of the 29 members of the Senate Committee on Appropriations is assigned to five or six subcommittees, although, in the past, members have sometimes been assigned to as many as eight subcommittees. Membership on the subcommittees currently ranges from 5 to 19 regular members. Hearings on appropriations bills ranges from a minimum of a few days to a normal maximum of several weeks, although they may extend over a period of months, depending on the magnitude of the submission and the importance attached to the presentation. For many years the committee has usually made it a practice to review the budget requests in their entirety, as distinguished from considering only appeals from previous House action.

The members of the subcommittees are experts in the areas over which they exercise authority. Their long tenure on the subcommittees, the interests of their States, their own national interests, and frequently their membership on related legislative committees provide them with a rich background of knowledge and experience, thus enabling them to deal skillfully with a wide variety of unique and recurring problems of National, State, or local import. This exacting and time-consuming work carried on by the members is in addition to their work on other committees, the necessity for their frequent floor appearances on other legislative matters, and the work they must accomplish in their own offices in connection with the requests and interests of their constituents.

After the hearings, an appropriation bill is ''marked up'' by the subcommittee. That is, the subcommittee members make decisions about the levels of budget authority to be given to the entities under the subcommittee's jurisdiction. They also make any deci-

sions about any restrictions or flexibilities they wish to provide regarding the use of appropriated funds. It is at this session that the members of the subcommittee decide the amounts to be provided in the bill for each segment of the particular executive agency under consideration. Subcommittee meetings, including mark-up sessions, are open to the general public, except when the subcommittee, in open session by majority vote, decides to close a meeting because discussions will involve national security, law enforcement agents or information, or other confidential or sensitive information. "Committee prints" of the bill and report are developed by the staff under the supervision of the subcommittee.

These are then submitted to the full committee. At these executive sessions, the burden of proof no longer rests on the witnesses but upon the chairman of the subcommittee, the ranking minority member, and the other Senators on the subcommittee, who work together in the formulation of the policy of the subcommittee. This is normally accomplished in 1 day, although on occasion more time is required. Once the full committee has agreed to the items and amounts to be contained in the bill and report, the bill and report are transmitted to the parent body, House or Senate, as the case may be. The bill and report then are made available to all interested parties.

Historically, it has been the custom for appropriation bills to be considered first in the House of Representatives, although there is no statutory or constitutional requirement for this procedure. Debate on the bills may be limited to a few hours or may last several days. If the House acts first, its bill is messaged over to the Senate, where it is referred to the Senate Committee on Appropriations. There it is studied by the subcommittee charged with the responsibility for the bill, and there, as previously described, the subcommittee takes such action and makes such changes as are deemed advisable. Customarily, the Senate subcommittee will hear testimony from witnesses, departmental or otherwise, on appeals from actions taken by the House, although there is no requirement that this be done. Action by the subcommittee, the full committee, and the full Senate is roughly comparable to consideration in the House with one major procedural exception. It has become the custom in the House for the Rules Committee to provide a special rule for the consideration of appropriations bills which may place limits on amendments to be considered on the House floor.

Once both the House and the Senate have passed an appropriations bill, the two Houses must work out their differences. This is accomplished in a conference committee. Only such items as are in disagreement between the two Houses are considered to be in

the scope of the conference. In recent years, the chairmanship of the conference has alternated between the two Houses.

Conferees are appointed from the membership of the committee. The conference may be concluded in one session, but frequently several meetings are required before full agreement on all differences is reached. There is no rule as to the number of conferees. There have been generally between seven and nine conferees representing the Senate on appropriations bills, although in earlier years the number was typically smaller. Since action in conferences is decided on a unit basis, with one vote for each House, the number of conferees has no weight in the determination.

After full agreement has been reached in conference, the results are presented to the House of Representatives. Once agreed upon there, the measure is sent to the Senate. Approval by both Houses on the conference agreements concludes congressional action on the bill.

The bill is then messaged to the President for his approval. Once the President signs the bill, it becomes a public law.

The third phase of the budget cycle, known as budget execution, begins once an appropriation act becomes law. Before funds provided in statutes are available to agencies for obligation, they must be apportioned by OMB. The apportionment process is a way of ensuring that agencies do not obligate funds in excess of levels provided in law. Apportionments control the rate at which budget authority is made available either by time period, by program or by activity. Typically, agency funding is appropriated by quarter—although not necessarily evenly divided—so that an agency can obligate only up to the amount available in the first quarter. At the beginning of the second quarter, additional budget authority becomes available as well as any amounts in the first quarter that were not obligated, and so on for the third and fourth quarters. OMB is responsible for reviewing and approving apportionment requests and making funds available to departments and agencies. Agencies are required to set up internal control systems that establish accountability for funds as they are allocated to subordinate entities and to periodically monitor obligations to ensure that they are made for authorized purposes and recorded properly.

Occasionally, spending adjustments may be needed during the year; however they often require additional reporting and approval by OMB or the Congress. Spending adjustments after enactment of an appropriation may be made in several ways: First, while an agency may not transfer funds between two accounts unless specifically authorized by law (31 U.S.C. § 1532), heads of departments or agencies are sometimes given authority in the appropriations act to transfer amounts at their discretion, usually up to a certain per-

centage, or subject to other limitations or restrictions. Second, agencies have inherent authority to reprogram funds from one purpose to another within the same appropriation account; however, reprogrammings above an established threshold usually require 15 days notification to the cognizant appropriations subcommittees. Third, departments may impound funds, that is, withhold funds from obligation. Impoundments include both deferrals—the temporary withdrawal of budget authority within a fiscal year—and rescissions—a permanent cancellation of budget authority. The Impoundment Control Act requires that all executive branch impoundments be reported to Congress in a special message from the President. Deferrals are effective when proposed and, generally speaking, the President may continue to withhold funds throughout the fiscal year unless Congress passes legislation disapproving the deferral. A deferral may not extend beyond the end of the fiscal year of fund availability. If the funds are multi-year, the deferral can be reproposed in the next fiscal year. Funds proposed for rescission may be withheld for 45 days of continuous congressional session. If Congress has not approved the rescission during this 45-day period, the President must release the funds. The General Accounting Office is responsible for overseeing the President's compliance with the Impoundment Control Act and is also responsible for monitoring the status of impounded funds.

Finally, a department may request supplemental funding, which must be approved by OMB before submitting the request to Congress for its consideration. For the most part, departments and agencies are expected to manage their funds within available resources with only limited monitoring by OMB and Congress during this phase of the budget process.

# Chairmen of the Senate Committee on Appropriations

| *Name* | *State* | *Service as Chairman* |
|---|---|---|
| Lot M. Morrill (R) | Maine | Mar. 7, 1867–Mar. 4, 1869. |
| William Pitt Fessenden (R) | Maine | Mar. 4, 1869–Sep. 9, 1869.[1] |
| Lot M. Morrill (R) | Maine | Dec. 8, 1869–Mar. 4, 1871. |
| Cornelius Cole (R) | California | Mar. 10, 1871–Mar. 4, 1873. |
| Lot M. Morrill (R) | Maine | Mar. 12, 1873–July 7, 1876.[2] |
| William Windom (R) | Minnesota | Dec. 6, 1876–Mar. 4, 1879. |
| Henry G. Davis (D) | West Virginia | Mar. 19, 1879–Mar. 4, 1881. |
| William B. Allison (R) | Iowa | Mar. 18, 1881–Mar. 4, 1893. |
| Francis M. Cockrell (D) | Missouri | Mar. 15, 1893–Dec. 31, 1895. |
| William B. Allison (R) | Iowa | Jan. 1, 1896–Aug. 4, 1908.[2] |
| Eugene Hale (R) | Maine | Mar. 22, 1909–Mar. 3, 1911. |
| Francis E. Warren (R) | Wyoming | Apr. 28, 1911–Mar. 15, 1913. |
| Thomas S. Martin (D) | Virginia | Mar. 15, 1913–May 27, 1919. |
| Francis E. Warren (R) | Wyoming | May 28, 1919–Nov. 24, 1929.[1] |
| Wesley L. Jones (R) | Washington | Jan. 11, 1930–Nov. 30, 1932.[1] |
| Frederick Hale (R) | Maine | Dec. 8, 1932–Mar. 8, 1933. |
| Carter Glass (D) | Virginia | Mar. 9, 1933–May 28, 1946.[1] |
| Kenneth McKellar (D) | Tennessee | May 31, 1946–Jan. 6, 1947. |
| Styles Bridges (R) | New Hampshire | Jan. 6, 1947–Jan. 10, 1949. |
| Kenneth McKellar (D) | Tennessee | Jan. 10, 1949–Jan. 3, 1953. |
| Styles Bridges (R) | New Hampshire | Jan. 13, 1953–Jan. 11, 1955. |
| Carl Hayden (D) | Arizona | Jan. 11, 1955–Jan. 3, 1969. |
| Richard B. Russell (D) | Georgia | Jan. 14, 1969–Jan. 21, 1971.[1] |
| Allen J. Ellender (D) | Louisiana | Jan. 28, 1971–July 27, 1972.[1] |
| John L. McClellan (D) | Arkansas | Aug. 2, 1972–Nov. 28, 1977.[1] |
| Warren G. Magnuson (D) | Washington | Jan. 27, 1978–Jan. 3, 1981. |
| Mark O. Hatfield (R) | Oregon | Jan. 5, 1981–Jan. 6, 1987. |
| John C. Stennis (D) | Mississippi | Jan. 6, 1987–Jan. 3, 1989. |
| Robert C. Byrd (D) | West Virginia | Jan. 19, 1989–Jan. 4, 1995. |
| Mark O. Hatfield (R) | Oregon | Jan. 4, 1995–Jan. 7, 1997. |
| Ted Stevens (R) | Alaska | Jan. 7, 1997–Jan. 3, 2001.[3] |
| Robert C. Byrd (D) | West Virginia | Jan. 3, 2001–Jan. 20, 2001.[3] |

| *Name* | *State* | *Service as Chairman* |
|---|---|---|
| Ted Stevens (R) | Alaska | Jan. 20, 2001–June 6, 2001. |
| Robert C. Byrd (D) | West Virginia | June 6, 2001– |

[1] Died in office.
[2] Resigned from Senate.
[3] At the beginning of the 107th Congress, in January 2001, the Senate was evenly divided. With a Democratic President and Vice President still serving until January 20, the Democratic Vice President was available to break a tie, and the Democrats thus controlled the Senate for 17 days, from January 3 to January 20. On January 3, the Senate adopted S. Res. 7 designating Democratic Senators as committee chairmen to serve during this period and Republican chairmen to serve effective at noon on January 20, 2001.

LOT M. MORRILL
*of Maine*

# Biographies of Committee Chairmen

## LOT M. MORRILL

The first chairman of the Senate Committee on Appropriations, Lot M. Morrill, was the first of only two chairmen to serve three times in that position and the only one who, after retiring from the Senate, returned to fill the post.

Born in Belgrade, ME in 1813, Morrill attended Waterville (now Colby) College, studied law, and moved to Augusta in 1841. He became Governor in 1858 after serving in the State senate and was elected as a Republican to the U.S. Senate in 1860 to fill a vacancy. On March 7, 1867, he was appointed chairman of the Appropriations Committee and served until March 3, 1869, when he left the Senate to resume his law practice. That fall, after the death of William Pitt Fessenden of Maine, the second chairman of the Appropriations Committee, Morrill was appointed to the Senate to fill the vacancy. Once again, he was appointed to the committee and again was made chairman—contrary to the present practice under which seniority on the committee determines the chairmanship. He held the post from December 8, 1869, to March 4, 1871, when he left the committee but not the Senate. Morrill returned to the committee on December 6, 1872, and once more became chairman on March 12, 1873, after Cornelius Cole, the third chairman, retired. He remained in the position until July 7, 1876, when he resigned to become Secretary of the Treasury. From 1877 until his death in 1883, Morrill served as collector of customs in Portland, ME.

His brother, Abson P. Morrill, also from Maine, was a member of the U.S. House of Representatives.

For further reading: Malone, Dumas, ed. *Dictionary of American Biography*. 1935. Reprint. New York, 1946. Vol. 13.

Garraty, John A. and Mark C. Carnes, eds. *American National Biography*. New York, 1999. Vol. 15.

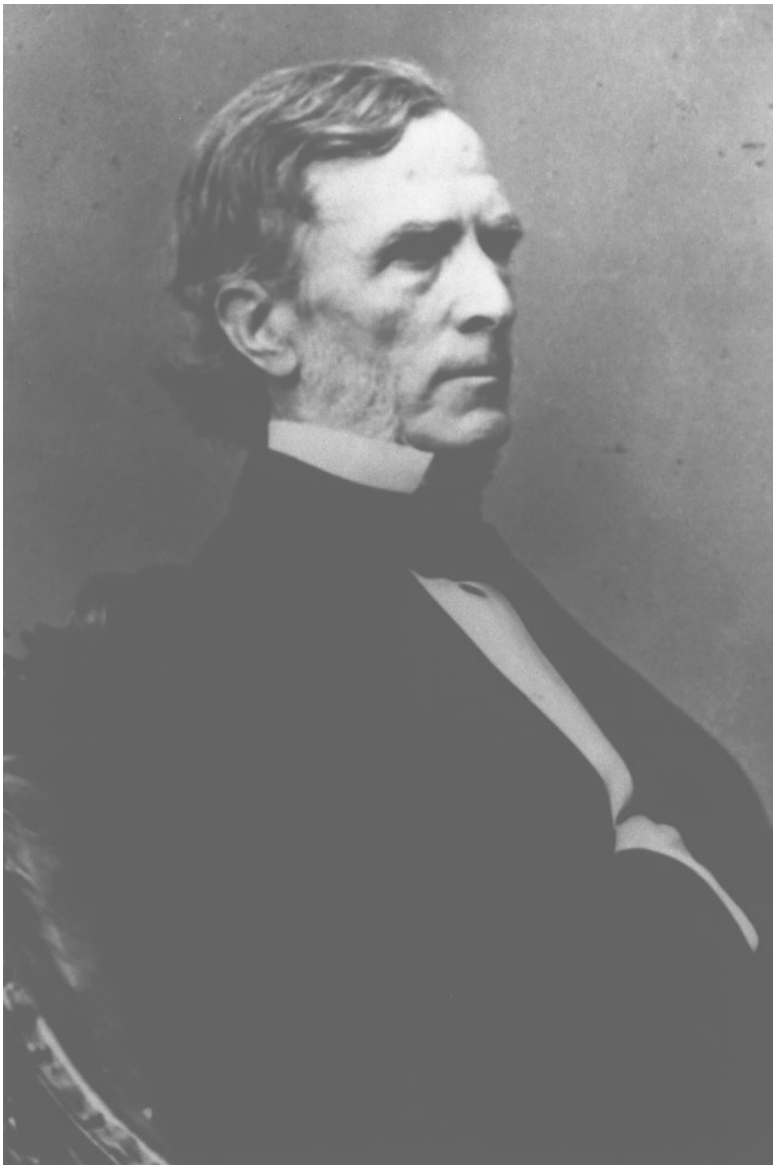

WILLIAM PITT FESSENDEN
*of Maine*

## WILLIAM PITT FESSENDEN

William Pitt Fessenden, a Republican of Maine, succeeded Lot Morrill as chairman, although he had not previously served on the committee. He occupied that position only from March 16, 1869, until he died on September 9, 1869.

Born in Boscawen, NH, in 1806, Fessenden graduated from Bowdoin College in 1827, then studied law and practiced in various cities in Maine. After serving in the State house of representatives, he was elected to Congress as a Whig in 1841. Declining to become a candidate for reelection, he returned to the State house of representatives for several years before being elected as a Whig to the U.S. Senate, where he served from 1854 to 1864. He then resigned to become Secretary of the Treasury in the Cabinet of President Lincoln. In 1865 he was again elected to the Senate, this time as a Republican, and remained there until his death. He had the unusual distinction of serving in the Senate at the same time that his two brothers, also from Maine, were Members of the House of Representatives.

For further reading: Jellison, Charles. *Fessenden of Maine: Civil War Senator*. Syracuse, NY, 1962.

Johnson, Allen, and Dumas Malone, eds. *Dictionary of American Biography*. 1935. Reprint. New York, 1946. Vol. 6.

Garraty, John A. and Mark C. Carnes, eds. *American National Biography*. New York, 1999. Vol. 7.

CORNELIUS COLE
*of California*

## CORNELIUS COLE

Cornelius Cole, a Republican from California who had served on the committee for 4 years, became chairman on March 10, 1871, holding the position until his retirement from the Senate 2 years later.

Born at Lodi, NY, in 1822, Cole attended Hobart College, and graduated from Wesleyan University, Middletown, CT, in 1847. After studying and practicing law in Cayuga County, he went to California in 1849. There he worked a year in the gold mines, practiced law in San Francisco, and later moved to Sacramento and Santa Cruz. During the Civil War, he rose to the rank of captain in the Union Army. He was elected as a Union Republican to Congress in 1863 and to the Senate as a Republican 4 years later, serving from 1867 to 1873, when he retired and returned to California to practice law. He died in Hollywood in 1924.

For further reading: Cole, Cornelius. *Senator Cornelius Cole and the Beginning of Hollywood*. Los Angeles, 1980.

WILLIAM WINDOM
*of Minnesota*

## WILLIAM WINDOM

William Windom, a Republican of Minnesota, who served on the committee for the decade from 1871 to 1881, became chairman on December 6, 1876, and occupied the position until March 4, 1879.

Born in Belmont County, OH, in 1827, Windom was educated there. As a young lawyer, he moved to Winona, MN, in 1855. Four years later, he was elected to the U.S. House of Representatives, where he served until 1869, when he was appointed to fill a Senate vacancy. Elected to the Senate in 1871, he served until March 4, 1881, then resigned to become Secretary of the Treasury under President James A. Garfield. After Garfield's death later that year, he again ran successfully for the Senate to fill the vacancy caused by his own resignation and served out his term until 1883, when he failed to be reelected. He then moved to New York City. In 1889, President Benjamin Harrison appointed Windom Secretary of the Treasury, and he remained in that post until his death in 1891.

For further reading: Malone, Dumas, ed. *Dictionary of American Biography*. 1935. Reprint. New York, 1946. Vol. 20.

Salisbury, Robert S. *William Windom, Apostle of Positive Government*. Lanham, MD, 1993.

Garraty, John A. and Mark C. Carnes, eds. *American National Biography*. New York, 1999. Vol. 23.

HENRY GASSAWAY DAVIS
*of West Virginia*

## HENRY GASSAWAY DAVIS

Henry Gassaway Davis, a Democrat of West Virginia, became chairman on March 19, 1879, and served in that position until March 4, 1881. The first Democratic chairman of Appropriations, he remained on the committee from 1873 until his retirement in 1883.

Born in Woodstock, MD, in 1823, Davis worked successively as a farmer, railroader, and businessman, then became a banker, railroad builder, and mining executive in West Virginia. After terms in the West Virginia Legislature as delegate and senator, he was elected to the U.S. Senate in 1871, serving until 1883, when he declined to be a candidate for reelection. He then resumed his banking and railroad career. In 1904 he ran for Vice President on the unsuccessful Democratic ticket headed by Alton B. Parker. He died in 1916. Davis was the father-in-law of Stephen B. Elkins, a Senator from West Virginia; the grandfather of Davis Elkins, also a Senator from West Virginia; and the brother of Thomas Davis, a Representative from West Virginia.

For further reading: Johnson, Allen, and Dumas Malone, eds. *Dictionary of American Biography*. 1935. Reprint. New York, 1946. Vol. 5.

Ross, Thomas Richard. *Henry Gassaway Davis: An Old-Fashioned Biography*. Parsons, WV, 1994.

Garraty, John A. and Mark C. Carnes, eds. *American National Biography*. New York, 1999. Vol. 6.

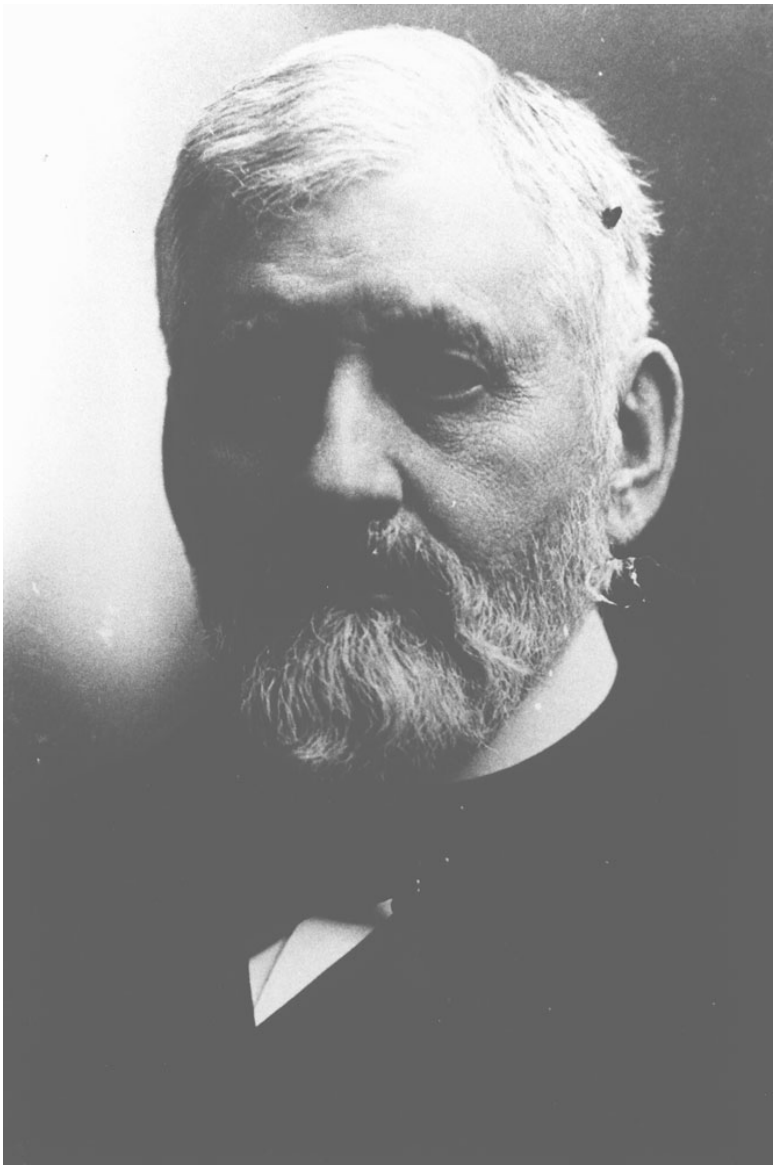

WILLIAM B. ALLISON
*of Iowa*

## WILLIAM B. ALLISON

William B. Allison, a Republican of Iowa, was chairman of the committee twice, from March 18, 1881, until March 4, 1893, and again from January 1, 1896, until his death on August 4, 1908. This combined record of more than 24 years exceeds that of any other Senate committee chairman. Allison served on the committee for all of his 35 years in the Senate.

Born in Perry Township, Wayne (now Ashland) County, OH, in 1829, Allison attended Allegheny College, Meadville, PA, and graduated from Western Reserve College at Hudson (now Cleveland), OH. Admitted to the bar in 1852, he practiced law in Iowa until 1861, when he accepted a commission as lieutenant colonel in the Union Army. In 1863 he was elected to the House of Representatives, declining to run again after serving four terms. After practicing law in Dubuque for a short period, he was elected to the Senate in 1872, serving from March 4, 1873, until his death in 1908.

For further reading: Johnson, Allen, ed. *Dictionary of American Biography.* 1935. Reprint. New York: 1946. Vol. 1.

Sage, Leland. *William Boyd Allison: A Study in Practical Politics.* Iowa City, IA, 1956.

Garraty, John A. and Mark C. Carnes, eds. *American National Biography*. New York, 1999. Vol. 1.

FRANCIS MARION COCKRELL
*of Missouri*

## FRANCIS MARION COCKRELL

Francis Marion Cockrell, a Democrat from Missouri, became chairman on March 15, 1893, and served until December 31, 1895. He remained on the committee for 24 years, from 1881 to 1905.

Born in Johnson County, MO, in 1834, Cockrell graduated from Chapel Hill College in Lafayette County, MO, in 1853, then studied and practiced law until he volunteered for the Confederate Army. Rising to the rank of brigadier general, Cockrell was captured at Fort Blakeley, AL, and after being paroled in 1865, returned to the practice of law. He served 30 years in the U.S. Senate, from March 4, 1875, to March 3, 1905. A member of the Interstate Commerce Commission from 1905 to 1910, Cockrell, in 1911, became a U.S. commissioner to reestablish the boundary line between Texas and New Mexico. He died in 1915.

For further reading: Johnson, Allen, ed. *Dictionary of American Biography.* 1935. Reprint. New York, 1946. Vol. 4.

Cockrell, Francis. *The Senator from Missouri: The Life and Times of Francis Marion Cockrell.* New York, 1962.

Garraty, John A. and Mark C. Carnes, eds. *American National Biography*. New York, 1999. Vol. 5.

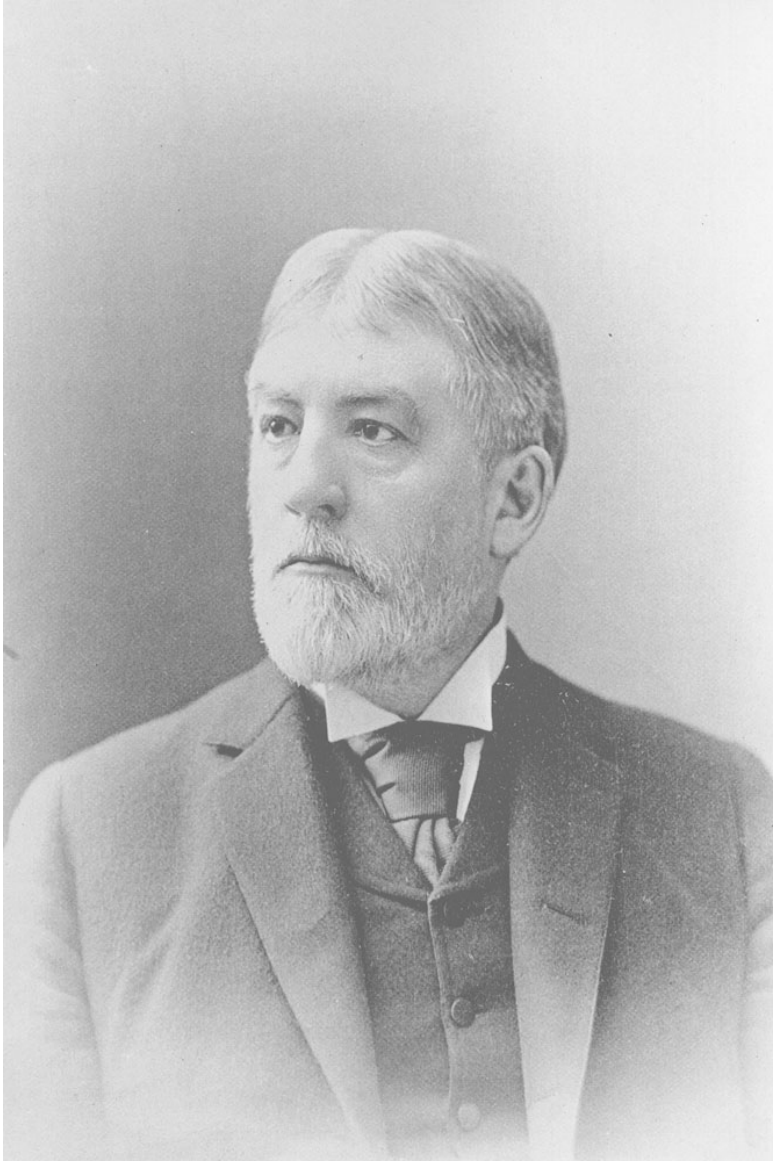

EUGENE HALE
*of Maine*

## EUGENE HALE

Eugene Hale, a Republican of Maine, became chairman on March 22, 1909, and served until March 4, 1911. He remained on the committee for all of his 30 years in the Senate, from 1881 to 1911.

Born in Turner, ME, in 1836, Hale was admitted to the bar in 1857. After three terms in the State house of representatives, he won election to the U.S. House of Representatives, where he served from 1869 to 1879. Defeated for a sixth House term, Hale ran successfully for the U.S. Senate in 1880 and served from March 4, 1881, to March 3, 1911. After retiring from the Senate, he became a member of the National Monetary Commission. He died in 1918. Eugene Hale was the father of Frederick Hale, also a Senator from Maine and chairman of the committee.

For further reading: Johnson, Allen, and Dumas Malone, eds. *Dictionary of American Biography.* 1935. Reprint. New York, 1946. Vol. 8.

Garraty, John A. and Mark C. Carnes, eds. *American National Biography*. New York, 1999. Vol. 9.

FRANCIS E. WARREN
*of Wyoming*

## FRANCIS E. WARREN

Francis E. Warren, a Republican of Wyoming, served twice as chairman, from April 28, 1911, to March 15, 1913, and again from May 28, 1919, until his death on November 24, 1929. He remained a committee member for 30 years, from 1899 to 1929.

Born in Hinsdale, MA, in 1844, Warren, who enlisted as a private in the Civil War, won the Congressional Medal of Honor for gallantry on the battlefield at the siege of Port Hudson. He is the only recipient of that award to serve as chairman of the committee. Warren moved to Wyoming (then a part of the Territory of Dakota) in 1868, where he engaged in various business enterprises in Cheyenne. From 1873 to 1890, he held a number of elective and appointive positions, including membership in the Territorial senate, of which he became president. Twice appointed Governor of the Territory of Wyoming, Warren was elected in 1890 as the new State's first Governor. He resigned that same year after being elected to the U.S. Senate, where he served until 1893. He again won election to the Senate in 1895 and served until his death 34 years later. Funeral services were held for Warren in the Senate chamber.

For further reading: Malone, Dumas, ed. *Dictionary of American Biography.* 1935. Reprint. New York, 1946. Vol. 19.

Schulp, Leonard. "A Taft Republican: Senator Francis E. Warren and National Politics." *Annals of Wyoming* 54 (Fall 1982).

THOMAS S. MARTIN
*of Virginia*

## THOMAS S. MARTIN

Thomas S. Martin, a Democrat from Virginia, became chairman on March 15, 1913, and held the position until May 27, 1919. He was a committee member from 1910 to 1919.

Born in Scottsville, VA, in 1847, Martin attended the Virginia Military Institute at Lexington and the University of Virginia. While he was enrolled in the Virginia Military Institute, he served the Confederacy with a battalion of cadets. Admitted to the bar in 1869, Martin practiced law until his election to the U.S. Senate in 1893, where he remained until his death on November 12, 1919. Before becoming chairman of the Appropriations Committee, Martin served as chairman of the Committee on Corporations Organized in the District of Columbia and the Committee on Public Health and National Quarantine. He chaired the Democratic Caucus, 1911–13 and 1917–19.

For further reading: Holt, Wythe W., Jr. "The Senator from Virginia and the Democratic Floor Leadership: Thomas S. Martin and Conservatism in the Progressive Era." *Virginia Magazine of History and Biography* 83 (January 1975).

Malone, Dumas, ed. *Dictionary of American Biography.* 1935. Reprint. New York, 1946. Vol. 12.

WESLEY L. JONES
*of Washington*

## WESLEY L. JONES

Wesley L. Jones, a Republican from Washington, became chairman on January 11, 1930, serving in the post until he died on November 19, 1932. He was a committee member for 19 years, until 1932.

Born in Bethany, IL, in 1863, Jones taught school, and graduated from Southern Illinois College in 1885. Admitted to the bar the following year, Jones moved to North Yakima, WA, in 1889, where he continued the practice of law. After spending a decade in the U.S. House of Representatives from 1899 to 1909, Jones won election to the U.S. Senate in 1908.

For further reading: Garraty, John A. and Mark C. Carnes, eds. *American National Biography*. New York, 1999. Vol. 12.

FREDERICK HALE
*of Maine*

## FREDERICK HALE

Frederick Hale, a Republican of Maine, served as chairman from December 8, 1932, to March 8, 1933, and remained on the committee for nearly 22 years, from May 1919 to January 1941.

Born in Detroit, MI, in 1874, Hale graduated from Harvard University, and attended Columbia Law School. He began the practice of law in Portland, ME, in 1899, and served briefly in the State house of representatives. Elected to the U.S. Senate in 1916, he served for more than 23 years, from March 4, 1917, to January 2, 1941, when he retired. Hale and his father, Eugene Hale, were the only father-son pair to both chair the Senate Committee on Appropriations. Hale was also the fourth Maine Senator to serve as chairman of the committee, no other State having produced more than two chairmen.

For further reading: Garraty, John A. *Dictionary of American Biography.* Supplement 7. New York, 1981.

CARTER GLASS
*of Virginia*

## CARTER GLASS

Carter Glass, a Democrat of Virginia, became chairman on March 9, 1933, and served for 13 years until he died on May 28, 1946. He was a member of the committee for 26 years, from 1920 until his death.

Born in Lynchburg, VA, in 1858, Glass attended public and private schools, then went to work in a printing office, rising to become editor and owner of two newspapers. Glass served in the State senate from 1899 to 1903 before winning election to the U.S. House of Representatives, where he remained from 1902 to 1918. He then resigned to become Secretary of the Treasury, serving until 1920, when he was appointed to the U.S. Senate to fill a vacancy. Glass spent the rest of his life in the Senate. Before chairing the Appropriations Committee, Glass served as chairman of the Committee on Expenditures in the Interior Department. During the 77th and 78th Congresses, Glass also served as Senate President pro tempore.

For further reading: Garraty, John A. and Edward T. James, eds. *Dictionary of American Biography.* Supplement 4, 1974.

Garraty, John A. and Mark C. Carnes, eds. *American National Biography*. New York, 1999. Vol. 9.

KENNETH D. McKELLAR
*of Tennessee*

## KENNETH D. McKELLAR

Kenneth D. McKellar, a Democrat from Tennessee, served twice as chairman, from May 31, 1946, to January 6, 1947, and again from January 10, 1949, to January 3, 1953. He was a committee member for almost 30 years, from December 1923 to January 1953.

Born in Richmond, AL, in 1869, McKeller graduated from the University of Alabama in 1891. Receiving a law degree the following year, he moved to Memphis, TN, and commenced the practice of law. Elected to the U.S. House of Representatives, he served there from 1911 to 1917, when he was elected to the U.S. Senate. He remained in the Senate for 36 years, from 1917 to 1953. Before chairing the Appropriations Committee, McKellar served as chairman of the Committee on Civil Service and Retrenchment and the Committee on Post Offices and Post Roads. During the 79th, 81st, and 82d Congresses, McKellar served as Senate President pro tempore. He died in 1957.

For further reading: Garraty, John A. *Dictionary of American Biography.* Supplement 6. New York, 1980.

STYLES BRIDGES
*of New Hampshire*

## STYLES BRIDGES

Styles Bridges, a Republican of New Hampshire, served as chairman of the committee on two different occasions, first from January 6, 1947, to January 10, 1949, and again from January 13, 1953, to January 11, 1955. He was a committee member for his entire 24 years in the Senate, from 1937 until he died on November 26, 1961.

Born in West Pembroke, ME, in 1898, Bridges graduated from the University of Maine in 1918. After a career as teacher, editor, and banker, he became Governor of New Hampshire in 1934. He was elected to the U.S. Senate in 1936 and, in the course of his Senate service, Bridges also chaired the Joint Committee on Foreign Economic Cooperation, the Joint Committee on Inaugural Arrangements, and the Republican Policy Committee. During the 83d Congress, Bridges was Senate President pro tempore.

For further reading: Garraty, John A., ed. *Dictionary of American Biography.* Supplement 7. New York, 1981.

Kiepper, James. *Styles Bridges: Yankee Senator.* Sugar Hill, NH, 2001.

Garraty, John A. and Mark C. Carnes, eds. *American National Biography*. New York, 1999. Vol. 3.

CARL HAYDEN
*of Arizona*

## CARL T. HAYDEN

Carl T. Hayden, Democrat of Arizona, was chairman of the committee for 14 years, from January 11, 1955, until January 3, 1969. He became a committee member on December 13, 1927, and remained on the committee during all of his almost 42 years in the Senate.

Born at Hayden's Ferry (now Tempe), AZ, in 1877, Hayden graduated from the Normal School of Arizona in 1896 and from Stanford University in 1900. After engaging in the flour-milling business, he was elected treasurer of Maricopa County in 1904 and became sheriff in 1907. With Arizona's admission as a State in 1912, Hayden won election to the U.S. House of Representatives, serving until 1927. In 1926 he was elected to the U.S. Senate, where he remained until January 3, 1969. In the course of his Senate service, Hayden also chaired a number of other committees, including the Committee on Rules and Administration, the Joint Committee on Printing, and the Joint Committee on Inaugural Arrangements. During every Congress from the 85th through the 90th, Hayden served as President pro tempore of the Senate. His combined service of nearly 57 years in both the House and Senate is the longest congressional service in history. Hayden died in 1972.

For further reading: Jackson, Kenneth T., Karen E. Markoe and Arnold Markoe, eds. *Dictionary of American Biography.* Supplement 9. New York, 1994.

Rice, Ross R. *Carl Hayden: Builder of the American West.* Lanham, MD, 1994.

August, Jack. *Vision in the Desert.* Fort Worth, TX, 1999.

RICHARD B. RUSSELL
*of Georgia*

## RICHARD B. RUSSELL

A Democrat from Georgia, Richard B. Russell was elected chairman of the committee on January 14, 1969, and served in the post until he died on January 21, 1971. He was a member of the Appropriations Committee for all of his 38 years in the Senate.

Born in Winder, Barrow County, GA, on November 2, 1897, Russell attended the public schools of Georgia and graduated from the Seventh District Agricultural and Mechanical School, Powder Springs, GA, in 1914; from Gordon Institute, Barnesville, GA, in 1915; and from the law department of the University of Georgia at Athens in 1918. Russell then practiced law, served for 10 years in the State house of representatives, and won election as Governor. On January 12, 1933, he was elected to the U.S. Senate to fill a vacancy and served until his death. During the 91st and 92d Congresses, he served as President pro tempore of the Senate. Russell chaired the Senate Armed Services Committee for 16 years from 1951 to 1969, except for the period 1953–55. He gave up that position to take the Appropriations chairmanship.

For further reading: Fite, Gilbert C. *Richard B. Russell, Jr., Senator from Georgia.* Chapel Hill, NC, 1991.

Goldsmith, John A. *Colleagues: Richard B. Russell and His Apprentice, Lyndon B. Johnson.* Washington, DC, 1993.

ALLEN J. ELLENDER
*of Louisiana*

## ALLEN J. ELLENDER

Allen J. Ellender, a Democrat from Louisiana, became chairman of the committee on January 28, 1971, and served until he died on July 27, 1972. He was a committee member for 23 years, from 1949 to 1972.

Born on September 24, 1890, in Montegut, Terrebonne Parish, LA, Ellender attended public and private schools, graduated from St. Aloysius College, New Orleans, in 1909 and from the law department of Tulane University in 1913, then practiced law in Houma, LA. After a dozen years in the State house of representatives, Ellender in 1936 won election to the U.S. Senate and served there for 35 years until his death. Before chairing the Appropriations Committee, Ellender served as chairman of the Committee on Claims and the Committee on Agriculture and Forestry. He also served as President pro tempore of the Senate during the 92d Congress.

For further reading: Becnel, Thomas A. *Senator Allen Ellender of Louisiana: A Biography.* Baton Rouge, LA, 1996.

Jackson, Kenneth T., Karen E. Markoe, and Arnold Markoe, eds. *Dictionary of American Biography.* Supplement 9. New York, 1994.

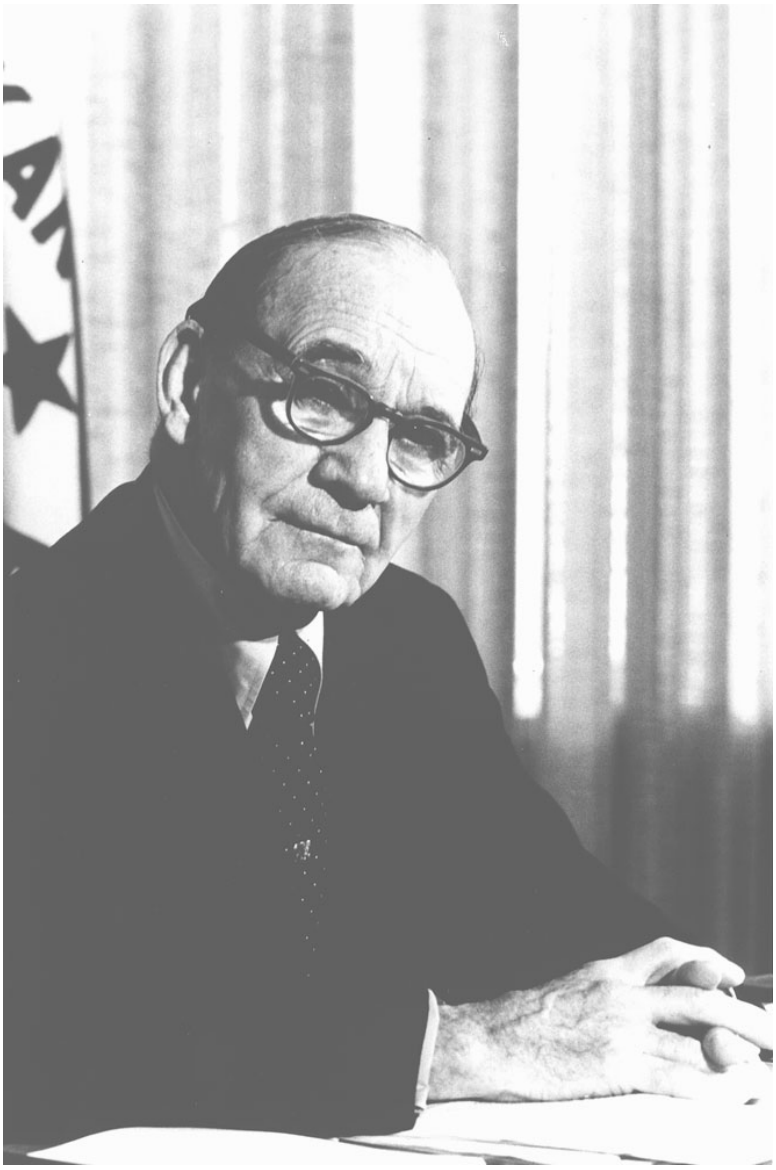

JOHN L. McCLELLAN
*of Arkansas*

## JOHN L. McCLELLAN

John L. McClellan, a Democrat from Arkansas, who had been on the committee for 28 years, became chairman on August 2, 1972, and served until he died on November 28, 1977.

Born in Sheridan, Grant County, AR, on February 25, 1896, McClellan studied law and gained admission to the bar in 1913 at the age of 17. He then practiced law, served in the U.S. Army during World War I, and became prosecuting attorney of the seventh judicial district of Arkansas from 1927–30. Elected to the U.S. House of Representatives in 1934, he served until 1939, then resumed the practice of law until winning election to the Senate in 1942. He remained there for 34 years until his death. McClellan chaired the Senate Government Operations Committee for 18 years before becoming Appropriations chairman.

For further reading: U.S. Congress. *Memorial Services Held in the Senate and House of Representatives of the United States Together with Remarks Presented in Eulogy of John L. McClellan, Late a Senator from Arkansas.* 95th Cong., 1st sess., Washington, DC, 1978.

Garraty, John A. and Mark C. Carnes, eds. *American National Biography*. New York, 1999. Vol. 14.

WARREN G. MAGNUSON
*of Washington*

## WARREN G. MAGNUSON

Warren G. Magnuson, a Democrat from Washington, became chairman on January 27, 1978, and served until January 3, 1981. He was a member of the committee for 28 years from 1953 until 1981.

Born in Moorhead, Clay County, MN, on April 12, 1905, Magnuson attended the public schools, the University of North Dakota at Grand Forks, and North Dakota State College. He graduated from the University of Washington in 1926 and from the law school in 1929. After gaining admission to the bar that same year, he practiced law in Seattle, WA. During the 1930's, Magnuson served as prosecuting attorney for King County, WA, as U.S. district attorney, and as a member of the State house of representatives. He served in the U.S. Navy during World War II, attaining the rank of lieutenant commander. From 1937 to 1944, he was a member of the U.S. House of Representatives and was then appointed to the U.S. Senate to fill a vacancy. Winning election to the seat, he remained in the Senate for 37 years until 1981. For more than 20 years, from 1955 to 1978, Magnuson chaired the committee that was variously known as Interstate and Foreign Commerce; Commerce; and Commerce, Science and Transportation, before becoming chairman of the Appropriations Committee. From 1979 to 1981, Magnuson was President pro tempore of the Senate. He died on May 20, 1989.

For further reading: Scates, Shelby. *Warren G. Magnuson and the Shaping of Twentieth Century America.* Seattle, WA, 1997.

Garraty, John A. and Mark C. Carnes, eds. *American National Biography*. New York, 1999. Vol. 14.

MARK O. HATFIELD
*of Oregon*

## MARK O. HATFIELD

Mark O. Hatfield, a Republican from Oregon, served as chairman from 1981 to 1987 and again from 1995 to 1997. He was a member of the committee for nearly 25 years from February 1972 to January 1997.

Born on July 12, 1922, in Dallas, OR, Hatfield graduated from Willamette University in 1943 and received an A.M. degree from Stanford University in 1948. During World War II, he served in the U.S. Navy in the Pacific as a lieutenant (jg.). From 1949 to 1956, Hatfield taught political science at Willamette University, where he also served as dean of students. A member of the State house of representatives and later the State senate, Hatfield became Secretary of State in 1956. He served as Governor of Oregon from 1958 to 1966, then won election to the U.S. Senate, where he served for 30 years until his retirement in 1997.

For further reading: Eels, Robert, and Bartell Nyberg. *Lonely Walk: The Life of Senator Mark Hatfield.* Chappaqua, NY, 1979.

Hatfield, Mark O. *Against the Grain: Reflections of a Rebel Republican*. Ashland, OR, 2000.

JOHN C. STENNIS
*of Mississippi*

# JOHN C. STENNIS

John C. Stennis, Democrat from Mississippi, served as chairman from 1987 to 1989. He was a member of the committee for 34 years from 1955 to 1989.

Born in Kemper County, MS, on August 3, 1901, Stennis graduated from Mississippi State University in 1923 and received his law degree from the University of Virginia Law School in 1928. That same year, he gained admission to the bar and won election to the State house of representatives. From 1932 to 1937, he served as district prosecuting attorney and then for 10 years, from 1937 to 1947, as circuit judge. In 1947 Stennis won election to the U.S. Senate to fill a vacancy and served for the next 41 years until his retirement in 1989. He chaired the Armed Services Committee for 11 years, from 1969 to 1980, and was President pro tempore of the Senate from 1987 to 1989. After his retirement from the Senate, Stennis moved to the Mississippi State University campus in Starkville, which also is the home of the John C. Stennis Institute of Government and the Stennis Center for Public Service. He died April 23, 1995.

For further reading: Downs, Michael Scott. "Advice and Consent: John Stennis and the Vietnam War, 1954–1973." *Journal of Mississippi History* 55 (May 1993).

Garraty, John A. and Mark C. Carnes, eds. *American National Biography*. New York, 1999. Vol. 20.

ROBERT C. BYRD
*of West Virginia*

## ROBERT C. BYRD (Chairman)

Robert C. Byrd, a Democrat from West Virginia, has served on the Appropriations Committee longer than any other Senator in history. He joined the committee in 1959, the year he began his Senate career, and has remained on the committee for all of his years in the Senate. In 1989, he became the 29th chairman of the Appropriations Committee, serving until 1995. On January 3, 2001, he became the 32d chairman of the committee, serving until January 20, 2001,[1] and on June 6, 2001, he became the 34th chairman of the committee. He is the second Senator from West Virginia to serve as chairman of the Senate Appropriations Committee.[2]

Born in North Wilkesboro, NC, on November 20, 1917, Byrd attended West Virginia public schools and Beckley College, Concord College, Morris Harvey College, and Marshall College, all in West Virginia, and George Washington University Law School. He graduated from American University Law School, cum laude, in 1963. After serving in the West Virginia House of Delegates from 1946 to 1950 and in the West Virginia Senate from 1950 to 1952, Byrd, in 1952, won election to the U.S. House of Representatives, where he remained until his election to the U.S. Senate in 1958. In the Senate, he has held a series of leadership positions, including secretary of the Democratic Conference from 1967 to 1971 and majority whip from 1971 to 1977. In 1977 Byrd became Senate Democratic leader, a post he held for 12 years, as majority leader from 1977 to 1981 and again from 1987 to 1989, and as minority leader from 1981 to 1987. He has served as President pro tempore of the Senate from 1989 to 1995, January 3 to January 20, 2001, and from June 2001 to the present.[3] He served in more leadership positions in the U.S. Senate than any other Senator of any party in Senate history. And in May 2001, Senator Byrd received what he considers his greatest honor when Governor Bob Wise and the West Virginia Legislature presented him with the ''West Virginian of the 20th Century'' award.

[1] At the beginning of the 107th Congress, in January 2001, the Senate was evenly divided. With a Democratic President and Vice President still serving until January 20, the Democratic Vice President was available to break a tie, and the Democrats thus controlled the Senate for 17 days, from January 3 to January 20. On January 3, the Senate adopted S. Res. 7 designating Democratic

Senators as committee chairmen to serve during this period and Republican chairmen to serve effective at noon on January 20, 2001.

[2] The first was Henry Gassaway Davis, who served as chairman from 1879 to 1881.

[3] Democrats controlled the Senate from January 3 to January 20, 2001, due to the potential tie-breaking vote of Vice President Gore; Senator Byrd served during that period. Republicans regained controlled of the Senate starting January 20, 2001, due to the potential tie-breaking vote of Vice President Cheney; at that point, Senator Thurmond again became President pro tempore. Both were elected with a single resolution on January 3, 2001.

For further reading: Byrd, Robert C. *The Senate, 1789–1989: Addresses on the History of the United States Senate*. Vol. 2, Washington, DC, 1991. Chapters 25–28.

TED STEVENS
*of Alaska*

## THEODORE F. (TED) STEVENS

Ted Stevens, a Republican from Alaska, served as chairman from January 1997 to January 3, 2001, and from January 20, 2001 to June 6, 2001.[1] He has been a member of the Appropriations Committee since 1972.

Born in Indianapolis, IN, on November 18, 1923, Stevens attended Oregon State College and Montana State College, and graduated from the University of California, Los Angeles, in 1947. He graduated from Harvard Law School in 1950 and was admitted to the bar the same year. During World War II, he served in the U.S. Army Air Corps. He served as assistant to the Secretary of the Interior in 1958, and chief counsel, Department of the Interior, 1960. After being elected to the Alaska House of Representatives in 1964, and reelected in 1966, he was chosen to serve as the speaker pro tempore and majority leader of that body. He was appointed as a Republican to the United States Senate, December 24, 1968, and subsequently elected on November 3, 1970, and reelected in 1972, 1978, 1984, 1990, and 1996. He served as the Senate Republican Whip from 1977 to 1985, and as chairman of the Republican Senatorial Campaign Committee (1974–77). He has also served on the Commerce, Science and Transportation Committee (1971–79 and 1981 to present); the Post Office and Civil Service Committee (1969–77) which became part of the Governmental Affairs Committee (1977-present), of which he has served as chairman (1995–96). He also served on the Committee on Rules and Administration (1971–72 and 1985 to present), of which he was the ranking member from 1987–94. He has also served on the Energy and Natural Resources Committee (1979–81), and on the following select committees: Small Business (1989–93), Ethics (1983–85 and 1993), and Intelligence (1993–94).

[1] At the beginning of the 107th Congress, in January 2001, the Senate was evenly divided. With a Democratic President and Vice President still serving until January 20, the Democratic Vice President was available to break a tie, and the Democrats thus controlled the Senate for 17 days, from January 3 to January 20. On January 3, the Senate adopted S. Res. 7 designating Democratic Senators as committee chairmen to serve during this period and Republican chairmen to serve effective at noon on January 20, 2001.

# Membership of the Committee

(BY CONGRESS AND SESSION)

(For party affiliations, see sections: "Members of the Committee by State and Term of Service," and "Alphabetical Listings of Members of the Committee."; dashes indicated vacancy)

## Fortieth Congress

*First session—March 4, 1867–December 2, 1867*
*Second session—December 2, 1867–November 10, 1868*

Lot M. Morrill, *chairman*
James W. Grimes
Timothy O. Howe
Henry Wilson
Cornelius Cole
Roscoe Conkling
James Guthrie

*Third session—December 7, 1868–March 3, 1869*

Lot M. Morrill, *chairman*
James W. Grimes
Timothy O. Howe
Henry Wilson
Cornelius Cole
Roscoe Conkling
Charles R. Buckalew

## Forty-first Congress

*First session—March 4, 1869–April 10, 1869*
*Special session—April 12, 1869–April 22, 1869*

William Pitt Fessenden,[1] *chairman*
James W. Grimes
Henry Wilson
Cornelius Cole
William Sprague
Frederick A. Sawyer
John P. Stockton

[1] Deceased September 8, 1869.

*Second session—December 6, 1869–July 15, 1870*

Lot M. Morrill, *chairman*
Henry Wilson
Cornelius Cole
William Sprague
Frederick A. Sawyer
John Pool
John P. Stockton

*Third session—December 5, 1870–March 3, 1871*

Lot M. Morrill, *chairman*
Cornelius Cole
George Edmunds
William Sprague
Frederick A. Sawyer
John Pool
John P. Stockton

FORTY-SECOND CONGRESS

*First session—March 4, 1871–April 20, 1871*
*Special session—May 10, 1871–May 27, 1871*
*Second session—December 4, 1871–June 10, 1872*

Cornelius Cole, *chairman*
William Sprague
Frederick A. Sawyer
George F. Edmunds
William Windom
J. Rodman West
John W. Stevenson

*Third session—December 2, 1872–March 3, 1873*

Cornelius Cole, *chairman*
William Sprague
Frederick A. Sawyer
Lot M. Morrill
William Windom
J. Rodman West
John W. Stevenson

FORTY-THIRD CONGRESS

*Special session—March 4, 1873–March 26, 1873*

Lot M. Morrill, *chairman*
William Sprague
William Windom
J. Rodman West
Adelbert Ames
Aaron A. Sargent
William B. Allison
John W. Stevenson
Henry G. Davis

*First session—December 1, 1873–June 23, 1874*

Lot M. Morrill, *chairman*
William Sprague
William Windom
J. Rodman West
Adelbert Ames [1]
Aaron A. Sargent
William B. Allison
Stephen W. Dorsey [2]
John W. Stevenson
Henry G. Davis

[1] Resigned from Senate January 10, 1874.
[2] Appointed February 13, 1874.

*Second session—December 7, 1874–March 3, 1875*

Lot M. Morrill, *chairman*
William Sprague
William Windom
J. Rodman West
Aaron A. Sargent
William B. Allison
Stephen W. Dorsey
John W. Stevenson
Henry G. Davis

FORTY-FOURTH CONGRESS

*Special session—March 5, 1875–March 24, 1875*

Lot M. Morrill, *chairman*
William Windom
J. Rodman West
Aaron A. Sargent
William B. Allison
Stephen W. Dorsey
Henry G. Davis
William W. Eaton [1]
William A. Wallace
Robert E. Withers [2]

[1] Excused March 19, 1875.
[2] Appointed March 19, 1875.

*First session—December 6, 1875–August 15, 1876*

Lot M. Morrill, *chairman* [1]
William Windom
J. Rodman West
Aaron A. Sargent
William B. Allison
Stephen W. Dorsey
Henry G. Davis
Robert E. Withers
William A. Wallace

[1] Resigned from Senate July 7, 1876.

*Second session—December 4, 1876–March 3, 1877*

William Windom, *chairman* [1]
J. Rodman West
Aaron A. Sargent
William B. Allison
Stephen W. Dorsey
James G. Blaine
Henry G. Davis
Robert E. Withers
William A. Wallace

[1] Appointed December 6, 1876.

FORTY-FIFTH CONGRESS

*Special session—March 5, 1877–March 17, 1877*
*First session—October 15, 1877–December 3, 1877*
*Second session—December 3, 1877–June 20, 1878*

William Windom, *chairman*
Aaron A. Sargent
William B. Allison
Stephen W. Dorsey
James G. Blaine
Henry G. Davis
Robert E. Withers
W.W. Eaton
James B. Beck

*Third session—December 2, 1878–March 3, 1879*

William Windom, *chairman*
Aaron A. Sargent
William B. Allison
Stephen W. Dorsey
James G. Blaine
Henry G. Davis
Robert E. Withers
William W. Eaton [1]
James B. Beck
William A. Wallace [2]

[1] Excused December 5, 1878.
[2] Appointed December 5, 1878.

## Forty-sixth Congress

*First session—March 18, 1879–July 1, 1879*
*Second session—December 1, 1879–June 16, 1880*
*Third session—December 6, 1880–March 3, 1881*

Henry G. Davis, *chairman*
Robert E. Withers
James B. Beck
William A. Wallace
William W. Eaton
William Windom
William B. Allison
James G. Blaine
Newton Booth

## Forty-seventh Congress

*Special session—March 4, 1881–May 20, 1881*
*Special session (2)—October 10, 1881–October 29, 1881*
*First session—December 5, 1881–August 8, 1882*
*Second session—December 4, 1882–March 3, 1883*

William B. Allison, *chairman*
James G. Blaine [1]
John A. Logan
Henry L. Dawes
Preston B. Plumb
Eugene Hale
Henry G. Davis
James B. Beck
Matt W. Ransom
Francis M. Cockrell

[1] Resigned from Senate March 5, 1881.

## Forty-eighth Congress

*First session—December 3, 1883–July 7, 1884*
*Second session—December 4, 1884–November 3, 1885*

William B. Allison, *chairman*
John A. Logan
Henry L. Dawes
Preston B. Plumb
Eugene Hale
James B. Beck
Matt W. Ransom
Francis M. Cockrell
Wilkinson Call

## Forty-ninth Congress

*Special session—March 4, 1885–April 2, 1885*

William B. Allison, *chairman*
Henry L. Dawes
Preston B. Plumb
Eugene Hale
William Mahone
James B. Beck
Francis M. Cockrell
Wilkinson Call
Arthur P. Gorman

*First session—December 7, 1885–August 5, 1886*

William B. Allison, *chairman*
Henry L. Dawes
Preston B. Plumb
Eugene Hale
William Mahone
John A. Logan [1]
James B. Beck
Francis M. Cockrell
Wilkinson Call
Arthur P. Gorman

[1] Appointed December 14, 1885.

*Second session—December 6, 1886–March 3, 1887*

William B. Allison, *chairman*
Henry L. Dawes
Preston B. Plumb
Eugene Hale
William Mahone
John A. Logan [1]
James B. Beck
Francis M. Cockrell
Wilkinson Call
Arthur P. Gorman

[1] Deceased December 26, 1886.

## Fiftieth Congress

*First session—December 5, 1887–October 20, 1888*
*Second session—December 3, 1888–March 3, 1889*

William B. Allison, *chairman*
Henry L. Dawes
Preston B. Plumb
Eugene Hale
Charles B. Farwell
James B. Beck
Francis M. Cockrell
Wilkinson Call
Arthur P. Gorman

## Fifty-first Congress

*Special session—March 4, 1889–April 2, 1889*

William B. Allison, *chairman*
Henry L. Dawes
Preston B. Plumb
Eugene Hale
Charles B. Farwell
James B. Beck
Francis M. Cockrell
Wilkinson Call
Arthur P. Gorman

*First session—December 2, 1889–October 1, 1890*

William B. Allison, *chairman*
Henry L. Dawes
Preston B. Plumb
Eugene Hale
Charles B. Farwell
James B. Beck [1]
Francis M. Cockrell
Wilkinson Call
Arthur P. Gorman
Joseph C.S. Blackburn [2]

[1] Deceased May 3, 1890.
[2] Appointed May 27, 1890.

*Second session—December 1, 1890–March 3, 1891*

William B. Allison, *chairman*
Henry L. Dawes
Preston B. Plumb
Eugene Hale
Charles B. Farwell
Francis M. Cockrell
Wilkinson Call
Arthur P. Gorman
Joseph C.S. Blackburn

## Fifty-second Congress

*First session—December 7, 1891–August 5, 1892*

William B. Allison, *chairman*
Henry L. Dawes
Preston B. Plumb [1]
Eugene Hale
Shelby M. Cullom
William M. Stewart
Francis M. Cockrell
Wilkinson Call
Arthur P. Gorman
Joseph C.S. Blackburn

[1] Deceased December 20, 1891.

*Second session—December 5, 1892–March 3, 1893*

William B. Allison, *chairman*
Henry L. Dawes
Eugene Hale
Shelby M. Cullom
William M. Stewart
Francis M. Cockrell
Wilkinson Call
Arthur P. Gorman
Joseph C.S. Blackburn

## Fifty-third Congress

*Special session—March 4, 1893–April 14, 1893*
*First session—August 7, 1893–November 3, 1893*
*Second session—December 4, 1893–August 28, 1894*
*Third session—December 3, 1894–March 3, 1895*

Francis M. Cockrell
Wilkinson Call
Arthur P. Gorman
Joseph C.S. Blackburn
Calvin S. Brice
William B. Allison
Eugene Hale
Shelby M. Cullom
Henry M. Teller

## Fifty-fourth Congress

*First session—December 2, 1895–June 11, 1896*
*Second session—December 7, 1896–March 3, 1897*

William B. Allison, *chairman*
Eugene Hale
Shelby M. Cullom
Henry M. Teller
Matthew S. Quay
Richard F. Pettigrew
George C. Perkins
Francis M. Cockrell
Wilkinson Call
Arthur P. Gorman
Joseph C.S. Blackburn
Calvin S. Brice
Charles J. Faulkner

## Fifty-fifth Congress

*Special session—March 4, 1897–March 10, 1897*

William B. Allison, *chairman*
Eugene Hale
Shelby M. Cullom
Henry M. Teller
Matthew S. Quay
Richard F. Pettigrew
George C. Perkins
Francis M. Cockrell
Arthur P. Gorman
Charles J. Faulkner

*First session—March 15, 1897–July 24, 1897*
*Second session—December 6, 1897–July 8, 1898*
*Third session—December 5, 1898–March 3, 1899*

William B. Allison, *chairman*
Eugene Hale
Shelby M. Cullom
Matthew S. Quay
George C. Perkins
William J. Sewell
Francis M. Cockrell
Arthur P. Gorman
HENRY M. TELLER
Charles J. Faulkner
Richard F. Pettigrew
James H. Berry
Edward Murphy, Jr.

FIFTY-SIXTH CONGRESS

*First session—December 4, 1899–June 7, 1900*
*Second session—December 3, 1900–March 3, 1901*

William B. Allison, *chairman*
Eugene Hale
Shelby M. Cullom
George C. Perkins
William J. Sewell
Francis E. Warren
George P. Wetmore
Thomas H. Carter
Francis M. Cockrell
HENRY M. TELLER
Richard F. Pettigrew
James H. Berry
Benjamin R. Tillman

FIFTY-SEVENTH CONGRESS

*Special session—March 4, 1901–March 9, 1901*

William B. Allison, *chairman*
Eugene Hale
Shelby M. Cullom
George C. Perkins
William J. Sewell
Francis E. Warren
George P. Wetmore
Francis M. Cockrell
Henry M. Teller
James H. Berry
Benjamin R. Tillman

*First session—December 2, 1901–July 1, 1902*

William B. Allison, *chairman*
Eugene Hale
Shelby M. Cullom
George C. Perkins
William J. Sewell [1]
Francis E. Warren
George P. Wetmore
Matthew S. Quay
James McMillan [2]
Francis M. Cockrell
Henry M. Teller
James H. Berry
Benjamin R. Tillman
John W. Daniel

[1] Deceased December 27, 1901.
[2] Appointed February 7, 1902; deceased August 10, 1902.

*Second session—December 1, 1902–March 3, 1903*

William B. Allison, *chairman*
Eugene Hale
Shelby M. Cullom
George C. Perkins
Francis E. Warren
George P. Wetmore
Matthew S. Quay
Francis M. Cockrell
Henry M. Teller
James H. Berry
Benjamin R. Tillman
John W. Daniel

FIFTY-EIGHTH CONGRESS

*Special session—March 5, 1903–March 19, 1903*

William B. Allison, *chairman*
Eugene Hale
Shelby M. Cullom
George C. Perkins
Francis E. Warren
George P. Wetmore
Matthew S. Quay
Francis M. Cockrell
Henry M. Teller
James H. Berry
Benjamin R. Tillman
John W. Daniel

*First session—November 9, 1903–December 7, 1903*

William B. Allison, *chairman*
Eugene Hale
Shelby M. Cullom
George C. Perkins
Francis E. Warren
George P. Wetmore
Matthew S. Quay
Jacob H. Gallinger
Francis M. Cockrell
Henry M. Teller
James H. Berry
Benjamin R. Tillman
John W. Daniel

*Second session—December 7, 1903–April 28, 1904*

William B. Allison, *chairman*
Eugene Hale
Shelby M. Cullom
George C. Perkins
Francis E. Warren
George P. Wetmore
Matthew S. Quay [1]
Jacob H. Gallinger
Francis M. Cockrell
Henry M. Teller
James H. Berry
Benjamin R. Tillman
John W. Daniel

[1] Deceased May 28, 1904.

*Third session—December 5, 1904–March 3, 1905*

William B. Allison, *chairman*
Eugene Hale
Shelby M. Cullom
George C. Perkins
Francis E. Warren
George P. Wetmore
Jacob H. Gallinger
Stephen B. Elkins
Francis M. Cockrell
Henry M. Teller
James H. Berry
Benjamin R. Tillman
John W. Daniel

## Fifty-ninth Congress

*Special session—March 14–18, 1905*

William B. Allison, *chairman*
Eugene Hale
Shelby M. Cullom
George C. Perkins
Francis E. Warren
George P. Wetmore
Jacob H. Gallinger
Stephen B. Elkins
Henry M. Teller
James H. Berry
Benjamin R. Tillman
John W. Daniel

*First session—December 4, 1905–June 30, 1906*

William B. Allison, *chairman*
Eugene Hale
Shelby M. Cullom
George C. Perkins
Francis E. Warren
George P. Wetmore
Jacob H. Gallinger
Stephen B. Elkins
Henry M. Teller
James H. Berry
Benjamin R. Tillman
John W. Daniel
Arthur P. Gorman [1]
Alexander S. Clay [2]

[1] Deceased June 4, 1906.
[2] Appointed June 21, 1906.

*Second session—December 3, 1906–March 3, 1907*

William B. Allison, *chairman*
Eugene Hale
Shelby M. Cullom
George C. Perkins
Francis E. Warren
George P. Wetmore
Jacob H. Gallinger
Stephen B. Elkins
Henry M. Teller
James H. Berry
Benjamin R. Tillman
John W. Daniel
Alexander S. Clay

## Sixtieth Congress

*First session—December 2, 1907–May 30, 1908*

William B. Allison, *chairman* [1]
Eugene Hale
Shelby M. Cullom
George C. Perkins
Francis E. Warren
Jacob H. Gallinger
Stephen B. Elkins
Redfield Proctor [2]
James A. Hemenway
Henry M. Teller
Benjamin R. Tillman
John W. Daniel
Alexander S. Clay
Murphy J. Foster

[1] Deceased August 4, 1908.
[2] Deceased March 4, 1908.

*Second session—December 7, 1908–March 3, 1909*

——— ———
Eugene Hale [1]
Shelby M. Cullom
George C. Perkins
Francis E. Warren
Jacob H. Gallinger
Stephen B. Elkins
James A. Hemenway
——— ———

Henry M. Teller
Benjamin R. Tillman
John W. Daniel
Alexander S. Clay
Murphy J. Foster

Note: Dash line indicates vacancy.

[1] Acting *chairman*.

## Sixty-first Congress

*Special session—March 4–6, 1909*

Eugene Hale, *chairman*
Shelby M. Cullom
George C. Perkins
Francis E. Warren
Jacob H. Gallinger
Stephen B. Elkins

Benjamin R. Tillman
John W. Daniel
Alexander S. Clay
Murphy J. Foster

*First session—March 15, 1909–August 5, 1909*

Eugene Hale, *chairman*
George C. Perkins
Francis E. Warren
Jacob H. Gallinger
Stephen B. Elkins
John Kean
Elmer J. Burkett
Charles Curtis

Benjamin R. Tillman
John W. Daniel
Alexander S. Clay
Murphy J. Foster
Charles A. Culberson

*Second session—December 6, 1909–June 25, 1910*

Eugene Hale, *chairman*
George C. Perkins
Francis E. Warren
Jacob H. Gallinger
Stephen B. Elkins
John Kean
Elmer J. Burkett
Charles Curtis

Benjamin R. Tillman
John W. Daniel [1]
Alexander S. Clay [2]
Murphy J. Foster
Charles A. Culberson

[1] Deceased June 29, 1910.
[2] Deceased November 13, 1910.

*Third session—December 5, 1910–March 3, 1911*

Eugene Hale, *chairman*
George C. Perkins
Francis E. Warren
Jacob H. Gallinger
Stephen B. Elkins [1]
John Kean
Elmer J. Burkett
Charles Curtis
Benjamin R. Tillman
Murphy J. Foster
Charles A. Culberson
Thomas S. Martin [2]
Lee S. Overman [2]

[1] Deceased January 4, 1911.
[2] Appointed December 8, 1910.

## Sixty-second Congress

*First session—April 4, 1911–August 22, 1911*

Francis E. Warren, *chairman*
George C. Perkins
Jacob H. Gallinger
Charles Curtis
Robert J. Gamble
Reed Smoot
George S. Nixon
Joseph M. Dixon
Jonathan Bourne, Jr.
George P. Wetmore
Benjamin R. Tillman
Murphy J. Foster
Charles A. Culberson
Thomas S. Martin
Lee S. Overman
Robert L. Owen
John Walter Smith

*Second session—December 4, 1911–August 26, 1912*

Francis E. Warren, *chairman*
George C. Perkins
Jacob H. Gallinger
Charles Curtis
Robert J. Gamble
Reed Smoot
George S. Nixon [1]
Joseph M. Dixon
Jonathan Bourne, Jr.
George P. Wetmore
George T. Oliver [2]
Benjamin R. Tillman
Murphy J. Foster
Charles A. Culberson
Thomas S. Martin
Lee S. Overman
Robert L. Owen
John Walter Smith

[1] Deceased June 5, 1912.
[2] Appointed August 8, 1912.

*Third session—December 2, 1912–March 3, 1913*

Francis E. Warren, *chairman*
George C. Perkins
Jacob H. Gallinger
Charles Curtis
Robert J. Gamble
Reed Smoot
Joseph M. Dixon
Jonathan Bourne, Jr.
George P. Wetmore
George T. Oliver
Benjamin R. Tillman
Murphy J. Foster
Charles A. Culberson
Thomas S. Martin
Lee S. Overman
Robert L. Owen
John Walter Smith

### Sixty-third Congress

*Special session—March 4, 1913–March 17, 1913*
*First session—April 7, 1913–December 1, 1913*
*Second session—December 1, 1913–October 24, 1914*
*Third session—December 7, 1914–March 3, 1915*

Thomas S. Martin, *chairman*
Lee S. Overman
Robert L. Owen
John Walter Smith
George E. Chamberlain
Luke Lea
Nathan P. Bryan
John F. Shafroth
Benjamin R. Tillman
Charles A. Culberson
Francis E. Warren
George C. Perkins
Jacob H. Gallinger
Reed Smoot
George T. Oliver
William P. Dillingham
Wesley L. Jones

### Sixty-fourth Congress

*First session—December 6, 1915–September 8, 1916*
*Second session—December 4, 1916–March 3, 1917*

Thomas S. Martin, *chairman*
Lee S. Overman
Robert L. Owen
John Walter Smith
George E. Chamberlain
Luke Lea
Nathan P. Bryan
John F. Shafroth
Benjamin R. Tillman
Charles A. Culberson
Oscar W. Underwood
Joseph T. Robinson
Francis E. Warren
Jacob H. Gallinger
Reed Smoot
George T. Oliver
William P. Dillingham
Wesley L. Jones
Charles E. Townsend
Charles Curtis

### Sixty-fifth Congress

*Special session—March 5–16, 1917*
*First session, April 2, 1917–October 6, 1917*

Thomas S. Martin, *chairman*
Lee S. Overman
Robert L. Owen
John Walter Smith
George E. Chamberlain
John F. Shafroth
Benjamin R. Tillman
Charles A. Culberson
Oscar W. Underwood
Joseph T. Robinson
Marcus A. Smith
Thomas W. Hardwick
Francis E. Warren
Jacob H. Gallinger
Reed Smoot
William P. Dillingham
Wesley L. Jones
Charles Curtis
William S. Kenyon
Lawrence Y. Sherman

*Second session—December 3, 1917–November 21, 1918*

Thomas S. Martin, *chairman*
Lee S. Overman
Robert L. Owen
John Walter Smith
George E. Chamberlain
John F. Shafroth
Benjamin R. Tillman [1]
Charles A. Culberson
Oscar W. Underwood
Joseph T. Robinson [2]
Marcus A. Smith
Thomas W. Hardwick
Christie Benet [3]
Francis E. Warren
Jacob H. Gallinger [4]
Reed Smoot
William P. Dillingham [5]
Wesley L. Jones
Charles Curtis
William S. Kenyon
Lawrence Y. Sherman
John W. Weeks [6]
William M. Calder [6]

[1] Deceased July 3, 1918.
[2] Resigned from committee September 9, 1918.
[3] Appointed July 11, 1918. Left Senate November 5, 1918.
[4] Deceased August 17, 1918.
[5] Resigned from committee September 3, 1918.
[6] Appointed September 3, 1918.

*Third session—December 2, 1918–March 3, 1919*

Thomas S. Martin, *chairman*
Lee S. Overman
Robert L. Owen
John Walter Smith
George E. Chamberlain
John F. Shafroth
Charles A. Culberson
Oscar W. Underwood
Marcus A. Smith
Thomas W. Hardwick
William P. Pollock [1]
Edward J. Gay [1]
Francis E. Warren
Reed Smoot
Wesley L. Jones
Charles Curtis
William S. Kenyon
Lawrence Y. Sherman
John W. Weeks
William M. Calder

[1] Appointed December 3, 1918.

## Sixty-sixth Congress

*First session—May 19, 1919–November 19, 1919*

Francis E. Warren, *chairman*
Reed Smoot
Wesley L. Jones
Charles Curtis
William S. Kenyon
Lawrence Y. Sherman
Alse J. Gronna
Frederick Hale
Selden P. Spencer
Lawrence C. Phipps
Truman M. Newberry
Thomas S. Martin [1]
Lee S. Overman
Robert L. Owen
John Walter Smith
Charles A. Culberson
Oscar W. Underwood
Marcus A. Smith
Edward J. Gay
William J. Harris

[1] Deceased November 12, 1919.

*Second session—December 1, 1919–June 3, 1920*

Francis E. Warren, *chairman*
Reed Smoot
Wesley L. Jones
Charles Curtis
William S. Kenyon
Lawrence Y. Sherman
Alse J. Gronna
Frederick Hale
Selden P. Spencer
Lawrence C. Phipps
Truman M. Newberry
Lee S. Overman
Robert L. Owen
John Walter Smith
Charles A. Culberson
Oscar W. Underwood [1]
Marcus A. Smith
Edward J. Gay
William J. Harris
Carter Glass [2]
Andrieus A. Jones [3]

[1] Resigned from committee June 4, 1920.
[2] Appointed February 14, 1920.
[3] Appointed June 4, 1920.

*Third session—December 6, 1920–March 3, 1921*

Francis E. Warren, *chairman*
Reed Smoot
Wesley L. Jones
Charles Curtis
William S. Kenyon
Lawrence Y. Sherman
Alse J. Gronna
Frederick Hale
Selden P. Spencer
Lawrence C. Phipps
Truman M. Newberry
Lee S. Overman
Robert L. Owen
John Walter Smith
Charles A. Culberson
Marcus A. Smith
Edward J. Gay
William J. Harris
Carter Glass
Andrieus A. Jones

SIXTY-SEVENTH CONGRESS

*Special session—March 4–15, 1921*

Francis E. Warren, *chairman*
Reed Smoot
Wesley L. Jones
Charles Curtis
William S. Kenyon
Frederick Hale
Selden P. Spencer
Lawrence C. Phipps
Truman M. Newberry
Lee S. Overman
Robert L. Owen
Charles A. Culberson
William J. Harris
Carter Glass
Andrieus A. Jones

*First session—April 11, 1921–November 23, 1921*

Francis E. Warren, *chairman*
Reed Smoot
Wesley L. Jones
Charles Curtis
William S. Kenyon
Frederick Hale
Selden P. Spencer
Lawrence C. Phipps
Truman M. Newberry
William B. McKinley
Lee S. Overman
Robert L. Owen
Charles A. Culberson
William J. Harris
Carter Glass
Andrieus A. Jones

*Second session—December 5, 1921–September 22, 1922*

Francis E. Warren, *chairman*
Reed Smoot
Wesley L. Jones
Charles Curtis
William S. Kenyon [1]
Frederick Hale
Selden P. Spencer
Lawrence C. Phipps
Truman M. Newberry [2]
William B. McKinley
Irvine L. Lenroot [3]
Lee S. Overman
Robert L. Owen
Charles A. Culberson
William J. Harris
Carter Glass
Andrieus A. Jones

[1] Resigned February 24, 1922.
[2] Resigned November 18, 1922.
[3] Appointed March 21, 1922.

*Third session—November 20, 1922–December 4, 1922*

Francis E. Warren, *chairman*
Reed Smoot
Wesley L. Jones
Charles Curtis
Frederick Hale
Selden P. Spencer
Lawrence C. Phipps
William B. McKinley
Irvine L. Lenroot
Lee S. Overman
Robert L. Owen
Charles A. Culberson
William J. Harris
Carter Glass
Andrieus A. Jones

*Fourth session—December 4, 1922–March 3, 1923*

Francis E. Warren, *chairman*
Reed Smoot
Wesley L. Jones
Charles Curtis
Frederick Hale
Selden P. Spencer
Lawrence C. Phipps
William B. McKinley
Irvine L. Lenroot
Henry W. Keyes [1]
Lee S. Overman
Robert L. Owen
Charles A. Culberson
William J. Harris
Carter Glass
Andrieus A. Jones

[1] Appointed December 5, 1922.

## Sixty-eighth Congress

*First session—December 3, 1923–June 7, 1924*
*Second session—December 1, 1924–March 3, 1925*

Francis E. Warren, *chairman*
Reed Smoot
Wesley L. Jones
Charles Curtis
Frederick Hale
Selden P. Spencer
Lawrence C. Phipps
William B. McKinley
Irvine L. Lenroot
Henry W. Keyes
Lee S. Overman
William J. Harris
Carter Glass
Andrieus A. Jones
Kenneth McKellar
Edwin S. Broussard
Thomas F. Bayard, Jr.
Matthew M. Neely

## Sixty-ninth Congress

*Special session—March 4, 1925–March 17, 1925*

Francis E. Warren, *chairman*
Reed Smoot
Wesley L. Jones
Charles Curtis
Frederick Hale
Selden P. Spencer [1]
Lawrence C. Phipps
William B. McKinley
Irvine L. Lenroot
Henry W. Keyes
Lee S. Overman
William J. Harris
Carter Glass
Andrieus A. Jones
Kenneth McKellar
Edwin S. Broussard
Thomas F. Bayard, Jr.
John B. Kendrick

[1] Deceased May 16, 1925.

*First session—December 7, 1925–July 3, 1926; November 10, 1926*

Francis E. Warren, *chairman*
Reed Smoot
Wesley L. Jones
Charles Curtis
Frederick Hale
Lawrence C. Phipps
William B. McKinley
Irvine L. Lenroot
Henry W. Keyes
Ralph H. Cameron [1]
Lee S. Overman
William J. Harris
Carter Glass
Andrieus A. Jones
Kenneth McKellar
Edwin S. Broussard
Thomas F. Bayard, Jr.
John B. Kendrick

[1] Appointed December 15, 1925.

*Second session—December 6, 1926–March 3, 1927*

Francis E. Warren, *chairman*
Reed Smoot
Wesley L. Jones
Charles Curtis
Frederick Hale
Lawrence C. Phipps
William B. McKinley [1]
Irvine L. Lenroot
Henry W. Keyes
Ralph H. Cameron
Hiram Bingham [2]
Lee S. Overman
William J. Harris
Carter Glass
Andrieus A. Jones
Kenneth McKellar
Edwin S. Broussard
Thomas F. Bayard, Jr.
John B. Kendrick

[1] Deceased December 7, 1926.
[2] Appointed December 14, 1926.

## Seventieth Congress

*First session—December 5, 1927–May 29, 1928*

Francis E. Warren, *chairman*
Reed Smoot
Wesley L. Jones
Charles Curtis
Frederick Hale
Lawrence C. Phipps
Henry W. Keyes
Hiram Bingham
Tasker L. Oddie
Gerald P. Nye
Lee S. Overman
William J. Harris
Carter Glass
Andrieus A. Jones [1]
Kenneth McKellar
Edwin S. Broussard
John B. Kendrick
Royal S. Copeland
Carl T. Hayden
Sam G. Bratton [2]

[1] Deceased December 20, 1927.
[2] Appointed January 5, 1928.

*Second session—December 3, 1928–March 3, 1929*

Francis E. Warren, *chairman*
Reed Smoot
Wesley L. Jones
Charles Curtis [1]
Frederick Hale
Lawrence C. Phipps
Henry W. Keyes
Hiram Bingham
Tasker L. Oddie
Gerald P. Nye
Lee S. Overman
William J. Harris
Carter Glass
Kenneth McKellar
Edwin S. Broussard
John B. Kendrick
Royal S. Copeland
Carl T. Hayden
Sam G. Bratton

[1] Resigned March 3, 1929.

## Seventy-first Congress

*Special session (1)—March 4, 1929–March 5, 1929*
*(Membership of the existing committee of the 70th Congress was not altered.)*
*First session—April 15, 1929–November 22, 1929*

Francis E. Warren, *chairman* [1]
Reed Smoot
Wesley L. Jones
Frederick Hale
Lawrence C. Phipps
Henry W. Keyes
Hiram Bingham
Tasker L. Oddie
Gerald P. Nye
W.B. Pine
Otis F. Glenn
Lee S. Overman
William J. Harris
Carter Glass
Kenneth McKellar
Edwin S. Broussard
John B. Kendrick
Royal S. Copeland
Carl T. Hayden
Sam G. Bratton

[1] Deceased November 24, 1929.

*Second session—December 2, 1929–July 3, 1930*
*Special session (2)—July 7, 1930–July 21, 1930*

Wesley L. Jones, *chairman* [1]
Reed Smoot
Frederick Hale
Lawrence C. Phipps
Henry W. Keyes
Hiram Bingham
Tasker L. Oddie
Gerald P. Nye
W.B. Pine
Otis F. Glenn
Frederick Steiwer [2]
Lee S. Overman
William J. Harris
Carter Glass
Kenneth McKellar
Edwin S. Broussard
John B. Kendrick
Royal S. Copeland
Carl T. Hayden
Sam G. Bratton

[1] Elected chairman January 11, 1930.
[2] Elected January 11, 1930.

*Third session—December 1, 1930–March 3, 1931*

Wesley L. Jones, *chairman*
Reed Smoot
Frederick Hale
Lawrence C. Phipps
Henry W. Keyes
Hiram Bingham
Tasker L. Oddie
Gerald P. Nye
W.B. Pine
Otis F. Glenn
Frederick Steiwer
Lee S. Overman [1]
William J. Harris
Carter Glass
Kenneth McKellar
Edwin S. Broussard
John B. Kendrick
Royal S. Copeland
Carl T. Hayden
Sam G. Bratton
Cameron A. Morrison [2]

[1] Deceased December 12, 1930.
[2] Appointed January 6, 1931.

SEVENTY-SECOND CONGRESS

*First session—December 7, 1931–July 16, 1932*

Wesley L. Jones, *chairman* [1]
Reed Smoot
Frederick Hale
Henry W. Keyes
Hiram Bingham
Tasker L. Oddie
Gerald P. Nye
Frederick Steiwer
Peter Norbeck
Porter H. Dale
James J. Davis
L.J. Dickinson
William J. Harris [2]
Carter Glass
Kenneth McKellar
Edwin S. Broussard
John B. Kendrick
Royal S. Copeland
Carl T. Hayden
Sam G. Bratton
Cameron A. Morrison [3]
Elmer Thomas
James F. Byrnes
John S. Cohen [4]

[1] Deceased November 19, 1932.
[2] Deceased April 18, 1932.
[3] Left Senate December 4, 1932.
[4] Appointed April 28, 1932.

*Second session—December 5, 1932–March 3, 1933*

Frederick Hale, *chairman* [1]
Reed Smoot
Henry W. Keyes
Hiram Bingham
Tasker L. Oddie
Gerald P. Nye
Frederick Steiwer
Peter Norbeck
Porter H. Dale
James J. Davis
L.J. Dickinson
Elijah S. Grammer [2]
Carter Glass
Kenneth McKellar
Edwin S. Broussard
John B. Kendrick
Royal S. Copeland
Carl T. Hayden
Sam G. Bratton
Elmer Thomas
James F. Byrnes
John S. Cohen [3]
Millard E. Tydings [4]
Richard B. Russell, Jr. [5]

[1] Appointed chairman December 8, 1932.
[2] Appointed December 8, 1932.
[3] Served until January 11, 1933.
[4] Appointed December 6, 1932.
[5] Appointed January 12, 1933.

## Seventy-third Congress

*Special session—March 4, 1933–March 6, 1933*
*(Membership of the existing committee of the 72d Congress was not altered.)*
*First session—March 9, 1933–June 15, 1933*

Carter Glass, *chairman*
Kenneth McKellar
John B. Kendrick [1]
Royal S. Copeland
Carl T. Hayden
Sam G. Bratton [2]
Elmer Thomas
James F. Byrnes
Millard E. Tydings
Richard B. Russell, Jr.
Marcus A. Coolidge
Alva B. Adams
Patrick A. McCarran
John H. Overton
Frederick Hale
Henry W. Keyes
Gerald P. Nye
Frederick Steiwer
Peter Norbeck
Porter H. Dale [3]
L.J. Dickinson
John G. Townsend, Jr.
Robert D. Carey

[1] Deceased November 3, 1933.
[2] Resigned from the Senate June 24, 1933.
[3] Deceased october 6, 1933.

*Second session—January 3, 1934–June 18, 1934*

Carter Glass, *chairman*
Kenneth McKellar
Royal S. Copeland
Carl T. Hayden
Elmer Thomas
James F. Byrnes
Millard E. Tydings
Richard B. Russell, Jr.
Marcus A. Coolidge
Alva B. Adams
Patrick A. McCarran
John H. Overton
John H. Bankhead II [1]
Joseph C. O'Mahoney [1]
Frederick Hale
Henry W. Keyes
Gerald P. Nye
Frederick Steiwer
Peter Norbeck
L.J. Dickinson
John G. Townsend, Jr.
Robert D. Carey
Roscoe C. Patterson [2]

[1] Appointed January 4, 1934.
[2] Appointed January 17, 1934.

SEVENTY-FOURTH CONGRESS

*First session—January 3, 1935–August 26, 1935*
*Second session—January 3, 1936–June 20, 1936*

Carter Glass, *chairman*
Kenneth McKellar
Royal S. Copeland
Carl T. Hayden
Elmer Thomas
James F. Byrnes
Millard E. Tydings
Richard B. Russell, Jr.
Marcus A. Coolidge
Alva B. Adams
Patrick A. McCarran
John H. Overton
John H. Bankhead II
Joseph C. O'Mahoney
William Gibbs McAdoo
Harry S. Truman
Frederick Hale
Henry W. Keyes
Gerald P. Nye
Frederick Steiwer
Peter Norbeck
L J. Dickinson
John G. Townsend, Jr.
Robert D. Carey

## Seventy-fifth Congress

*First session—January 5, 1937–August 21, 1937*

Carter Glass, *chairman*
Kenneth McKellar
Royal S. Copeland
Carl T. Hayden
Elmer Thomas
James F. Byrnes
Millard E. Tydings
Richard B. Russell, Jr.
Alva B. Adams
Patrick A. McCarran
John H. Overton
John H. Bankhead II
Joseph C. O'Mahoney
William Gibbs McAdoo
Harry S. Truman
F. Ryan Duffy [1]
Edward R. Burke [1]
Herbert E. Hitchcock [1]
Theodore F. Green [1]

Frederick Hale
Gerald P. Nye
Frederick Steiwer
John G. Townsend, Jr.
Styles Bridges [1]

[1] Elected January 8, 1937.

*Second session—November 15, 1937–December 21, 1937*

Carter Glass, *chairman*
Kenneth McKellar
Royal S. Copeland
Carl T. Hayden
Elmer Thomas
James F. Byrnes
Millard E. Tydings
Richard B. Russell, Jr.
Alva B. Adams
Patrick A. McCarran
John H. Overton
John H. Bankhead II
Joseph C. O'Mahoney
William Gibbs McAdoo
Harry S. Truman
F. Ryan Duffy
Edward R. Burke
Herbert E. Hitchcock
Theodore F. Green

Frederick Hale
Gerald P. Nye
Frederick Steiwer
John G. Townsend, Jr.
Styles Bridges

*Third session—January 3, 1938–June 16, 1938*

Carter Glass, *chairman*
Kenneth McKellar
Royal S. Copeland [1]
Carl T. Hayden
Elmer Thomas
James F. Byrnes
Millard E. Tydings
Richard B. Russell, Jr.
Alva B. Adams
Patrick A. McCarran
John H. Overton
John H. Bankhead II
Joseph C. O'Mahoney
William Gibbs McAdoo
Harry S. Truman
F. Ryan Duffy
Edward R. Burke
Herbert E. Hitchcock
Theodore F. Green
Frederick Hale
Gerald P. Nye
Frederick Steiwer [2]
John G. Townsend, Jr.
Styles Bridges
Henry Cabot Lodge, Jr.[3]

[1] Deceased June 17, 1938.
[2] Resigned from Senate January 31, 1938.
[3] Appointed February 16, 1938.

## Seventy-sixth Congress

*First session—January 3, 1939–August 5, 1939*
*Second session—September 21, 1939–November 3, 1939*
*Third session—January 3, 1940–January 3, 1941*

Carter Glass, *chairman*
Kenneth McKellar
Carl T. Hayden
Elmer Thomas
James F. Byrnes
Millard E. Tydings
Richard B. Russell, Jr.
Alva B. Adams
Patrick A. McCarran
John H. Overton
John H. Bankhead II
Joseph C. O'Mahoney
Harry S. Truman
Edward R. Burke
Theodore F. Green
Francis T. Maloney [1]
Dennis Chavez [1]
Frederick Hale
Gerald P. Nye
John G. Townsend, Jr.
Styles Bridges
Henry Cabot Lodge, Jr.
Rufus C. Holman [1]
Robert A. Taft [1]

[1] Elected January 10, 1939.

## Seventy-seventh Congress

*First session—January 3, 1941–January 2, 1942*

Carter Glass, *chairman*
Kenneth McKellar
Carl T. Hayden
Elmer Thomas
James F. Byrnes [1]
Millard E. Tydings
Richard B. Russell, Jr.
Alva B. Adams [2]
Patrick A. McCarran
John H. Overton
John H. Bankhead II
Joseph C. O'Mahoney
Harry S. Truman
Theodore F. Green
Francis T. Maloney
Dennis Chavez
Alva M. Lumpkin [3] [4]
Roger C. Peace [5]
James M. Mead [6]
Wall Doxey [6]
Burnet R. Maybank [6]

Gerald P. Nye
Styles Bridges
Henry Cabot Lodge, Jr.
Rufus C. Holman
Wallace H. White, Jr.
Chan Gurney
C. Wayland Brooks

[1] Resigned July 8, 1941.
[2] Deceased December 1, 1941.
[3] Elected to Committee July 31, 1941.
[4] Deceased August 1, 1941.
[5] Elected to Committee August 7, 1941.
[6] Elected on December 15, 1941.

*Second session—January 5, 1942–December 16, 1942*

Carter Glass, *chairman*
Kenneth McKellar
Carl T. Hayden
Elmer Thomas
Millard E. Tydings
Richard B. Russell
Patrick A. McCarran
John H. Overton
John H. Bankhead II
Joseph C. O'Mahoney
Harry S. Truman
Theodore F. Green
Francis T. Maloney
Dennis Chavez
James M. Mead
Wall Doxey
Burnet R. Maybank

Gerald P. Nye
Styles Bridges
Henry Cabot Lodge, Jr.
Rufus C. Holman
Wallace H. White, Jr.
Chan Gurney
C. Wayland Brooks

## Seventy-eighth Congress

*First session—January 6, 1943–December 21, 1943*

Carter Glass, *chairman*
Kenneth McKellar
Carl T. Hayden
Elmer Thomas
Millard E. Tydings
Richard B. Russell
Patrick A. McCarran
John H. Overton
John H. Bankhead II
Joseph C. O'Mahoney
Harry S. Truman
Theodore F. Green
Francis T. Maloney
Dennis Chavez
James M. Mead
Burnet R. Maybank

Gerald P. Nye
Styles Bridges
Henry Cabot Lodge, Jr.
Rufus C. Holman
Wallace H. White, Jr.
Chan Gurney
C. Wayland Brooks
Clyde M. Reed
Harold H. Burton

*Second session—January 10, 1944–December 19, 1944*

Carter Glass, *chairman*
Kenneth McKellar
Carl T. Hayden
Elmer Thomas
Millard E. Tydings
Richard B. Russell
Patrick A. McCarran
John H. Overton
John H. Bankhead II
Joseph C. O'Mahoney
Harry S. Truman
Theodore F. Green
Francis T. Maloney
Dennis Chavez
James M. Mead
Burnet R. Maybank

Gerald P. Nye
Styles Bridges
Henry Cabot Lodge, Jr. [1]
Rufus C. Holman
Wallace H. White, Jr.
Chan Gurney
C. Wayland Brooks
Clyde M. Reed
Harold H. Burton
Joseph H. Ball [2]

[1] Resigned February 4, 1944.
[2] Elected to Committee February 21, 1944.

## Seventy-ninth Congress

*First session—January 3, 1945–December 21, 1945*

Carter Glass, *chairman*
Kenneth McKellar
Carl T. Hayden
Elmer Thomas
Millard E. Tydings
Richard B. Russell
Patrick A. McCarran
John H. Overton
John H. Bankhead II
Joseph C. O'Mahoney
Harry S. Truman [1]
Theodore F. Green
Francis T. Maloney [2]
Dennis Chavez
James M. Mead
Burnet R. Maybank
Abe Murdock [3]

Styles Bridges
Wallace H. White, Jr.
Chan Gurney
C. Wayland Brooks
Clyde M. Reed
Harold H. Burton [4]
Joseph H. Ball
Raymond E. Willis
Homer Ferguson
Kenneth S. Wherry [5]
——— ———

[1] Resigned January 18, 1945.
[2] Deceased January 16, 1945.
[3] Elected to Committee February 28, 1945.
[4] Resigned September 30, 1945.
[5] Elected to Committee January 18, 1945.

Note: Dash line indicates vacancy.

*Second session—January 14, 1946–August 2, 1946*

Carter Glass, *chairman* [1]
Kenneth McKellar, *chairman* [2]
Carl T. Hayden
Elmer Thomas
Millard E. Tydings
Richard B. Russell
Patrick A. McCarran
John H. Overton
John H. Bankhead II [3]
Joseph C. O'Mahoney
Theodore F. Green
Dennis Chavez
James M. Mead
Burnet R. Maybank
Abe Murdock
——— ———
——— ———

Styles Bridges
Wallace H. White, Jr.
Chan Gurney
C. Wayland Brooks
Clyde M. Reed
Joseph H. Ball
Raymond E. Willis
Homer Ferguson
Kenneth S. Wherry
Guy Cordon [4]

[1] Deceased May 28, 1946.
[2] Appointed chairman May 31, 1946.
[3] Deceased June 12, 1946.
[4] Elected to Committee December 18, 1945.

Note: Dash line indicates vacancy.

## Eightieth Congress

*First session—January 3, 1947–December 19, 1947*
*{Appointed to Committee by S. Res. 18, agreed to January 6, 1947.}*

Styles Bridges, *chairman*
Chan Gurney
C. Wayland Brooks
Clyde M. Reed
Joseph H. Ball
Homer Ferguson
Kenneth S. Wherry
Guy Cordon
Leverett Saltonstall
Milton R. Young
William F. Knowland
Henry C. Dworshak
Kenneth McKellar
Carl T. Hayden
Elmer Thomas
Millard E. Tydings
Richard B. Russell
Patrick A. McCarran
John H. Overton
Joseph C. O'Mahoney
Theodore Francis Green

*Second session—January 6, 1948–December 31, 1948*

Styles Bridges, *chairman*
Chan Gurney
C. Wayland Brooks
Clyde M. Reed
Joseph H. Ball
Homer Ferguson
Kenneth S. Wherry
Guy Cordon
Leverett Saltonstall
Milton R. Young
William F. Knowland
Henry C. Dworshak
Kenneth McKellar
Carl T. Hayden
Elmer Thomas
Millard E. Tydings
Richard B. Russell
Patrick A. McCarran
John H. Overton [1]
Joseph C. O'Mahoney
Theodore Francis Green
Dennis Chavez [2]

[1] Deceased May 14, 1948.
[2] Appointed May 26, 1948.

## Eighty-first Congress

*First session—January 3, 1949–October 19, 1949*

Kenneth McKellar, *chairman*
Carl T. Hayden
Elmer Thomas
Richard B. Russell, Jr.
Patrick A. McCarran
Joseph C. O'Mahoney
Dennis Chavez
Burnet R. Maybank
Allen J. Ellender
J. Lister Hill
Harley M. Kilgore
John L. McClellan
A. Willis Robertson [1]
Styles Bridges
Chan Gurney
Clyde M. Reed [2]
Homer Ferguson
Kenneth S. Wherry
Guy Cordon
Leverett Saltonstall
Milton R. Young
William F. Knowland [3]

[1] Excused from further service July 26, 1949.
[2] Deceased November 8, 1949.
[3] Appointed July 26, 1949.

*Second session—January 3, 1950–January 2, 1951*

Kenneth McKellar, *chairman*
Carl T. Hayden
Elmer Thomas
Richard B. Russell
Patrick A. McCarran
Joseph C. O'Mahoney
Dennis Chavez
Burnet R. Maybank
Allen J. Ellender
J. Lister Hill
Harley M. Kilgore
John L. McClellan
A. Willis Robertson [1]

Styles Bridges
Chan Gurney
Homer Ferguson
Kenneth S. Wherry
Guy Cordon
Leverett Saltonstall
Milton R. Young
William F. Knowland

[1] Appointed January 12, 1950.

EIGHTY-SECOND CONGRESS

*First session—January 3, 1951–October 20, 1951* [1]

Kenneth McKellar, *chairman*
Carl T. Hayden
Richard B. Russell
Patrick A. McCarran
Joseph C. O'Mahoney
Dennis Chavez
Burnet R. Maybank
Allen J. Ellender
J. Lister Hill
Harley M. Kilgore
John L. McClellan
A. Willis Robertson [2]

Styles Bridges
Homer Ferguson
Kenneth S. Wherry
Guy Cordon
Leverett Saltonstall
Milton R. Young
William F. Knowland
Edward J. Thye
Zales N. Ecton
Joseph R. McCarthy [3]

[1] Order naming Committee agreed to January 15, 1951.
[2] Assigned to service on Committee May 21, 1951.
[3] Excused from further service May 21, 1951.

*Second session—January 8, 1952–July 1, 1952*

Kenneth McKellar, *chairman*
Carl T. Hayden
Richard B. Russell
Patrick A. McCarran
Joseph C. O'Mahoney
Dennis Chavez
Burnet R. Maybank
Allen J. Ellender
J. Lister Hill
Harley M. Kilgore
John L. McClellan
A. Willis Robertson

Styles Bridges
Homer Ferguson
Guy Cordon
Leverett Saltonstall
Milton R. Young
William F. Knowland
Edward J. Thye
Zales N. Ecton
Joseph R. McCarthy

## Eighty-third Congress

*First session—January 3, 1953–August 3, 1953* [1]

Styles Bridges, *chairman*
Homer Ferguson
Guy Cordon
Leverett Saltonstall
Milton R. Young
William F. Knowland
Edward J. Thye
Joseph R. McCarthy
Karl E. Mundt
Margaret Chase Smith
Henry C. Dworshak
Everett M. Dirksen

Carl T. Hayden
Richard B. Russell
Patrick A. McCarran
Dennis Chavez
Burnet R. Maybank
Allen J. Ellender
J. Lister Hill
Harley M. Kilgore
John L. McClellan
A. Willis Robertson
Warren G. Magnuson

[1] Appointed January 13, 1953.

*Second session—January 6, 1954–December 2, 1954*

Styles Bridges, *chairman*
Homer Ferguson
Guy Cordon
Leverett Saltonstall
Milton R. Young
William F. Knowland
Edward J. Thye
Joseph R. McCarthy
Karl E. Mundt
Margaret Chase Smith
Henry C. Dworshak
Everett M. Dirksen

Carl T. Hayden
Richard B. Russell
Patrick A. McCarran [1]
Dennis Chavez
Burnet R. Maybank [2]
Allen J. Ellender
J. Lister Hill
Harley M. Kilgore
John L. McClellan
A. Willis Robertson
Warren G. Magnuson

[1] Deceased September 28, 1954.
[2] Deceased September 1, 1954.

## Eighty-fourth Congress

*First session—January 5, 1955–August 2, 1955* [1]

Carl T. Hayden, *chairman*
Richard B. Russell
Dennis Chavez
Allen J. Ellender
J. Lister Hill
Harley M. Kilgore
John L. McClellan
A. Willis Robertson
Warren G. Magnuson
Spessard L. Holland
John C. Stennis
Earle C. Clements

Styles Bridges
Leverett Saltonstall
Milton R. Young
William F. Knowland
Edward J. Thye
Joseph R. McCarthy
Karl E. Mundt
Margaret Chase Smith
Henry C. Dworshak
Everett M. Dirksen
Charles E. Potter

[1] Appointed January 11, 1955.

*Second session—January 3, 1956–July 27, 1956*

Carl T. Hayden, *chairman*
Richard B. Russell
Dennis Chavez
Allen J. Ellender
J. Lister Hill
Harley M. Kilgore [1]
John L. McClellan
A. Willis Robertson
Warren G. Magnuson
Spessard L. Holland
John C. Stennis
Earle C. Clements
Lyndon B. Johnson [2]
Styles Bridges
Leverett Saltonstall
Milton R. Young
William F. Knowland
Edward J. Thye
Joseph R. McCarthy
Karl E. Mundt
Margaret Chase Smith
Henry C. Dworshak
Everett M. Dirksen
Charles E. Potter

[1] Deceased February 28, 1956.
[2] Appointed March 22, 1956.

## Eighty-fifth Congress

*First session—January 3, 1957–August 30, 1957* [1]

Carl T. Hayden, *chairman*
Richard B. Russell
Dennis Chavez
Allen J. Ellender
J. Lister Hill
John L. McClellan
A. Willis Robertson
Warren G. Magnuson
Spessard L. Holland
John C. Stennis
Lyndon B. Johnson
John O. Pastore
Styles Bridges
Leverett Saltonstall
Milton R. Young
William F. Knowland
Edward J. Thye
Joseph R. McCarthy [2]
Karl E. Mundt
Margaret Chase Smith
Henry C. Dworshak
Everett M. Dirksen
Charles E. Potter
Irving M. Ives [3]

[1] Appointed January 9, 1957.
[2] Deceased May 2, 1957.
[3] Appointed May 22, 1957.

*Second session—January 7, 1958–August 24, 1958*

Carl T. Hayden, *chairman*
Richard B. Russell
Dennis Chavez
Allen J. Ellender
J. Lister Hill
John L. McClellan
A. Willis Robertson
Warren G. Magnuson
Spessard L. Holland
John C. Stennis
Lyndon B. Johnson
John O. Pastore
Styles Bridges
Leverett Saltonstall
Milton R. Young
William F. Knowland
Edward J. Thye
Karl E. Mundt
Margaret Chase Smith
Henry C. Dworshak
Everett M. Dirksen
Charles E. Potter
Irving M. Ives

## Eighty-sixth Congress

*First session—January 7, 1959–September 15, 1959*
*Second session—January 6, 1960–September 1, 1960*
*Majority—January 14, 1959*
*Minority—January 20, 1959*

Carl T. Hayden, *chairman*
Richard B. Russell
Dennis Chavez
Allen J. Ellender
J. Lister Hill
John L. McClellan
A. Willis Robertson
Warren G. Magnuson
Spessard L. Holland
John C. Stennis
Lyndon B. Johnson
John O. Pastore
Estes Kefauver
A.S. Mike Monroney
Alan H. Bible
Robert C. Byrd
Thomas J. Dodd
Gale W. McGee

Styles Bridges
Leverett Saltonstall
Milton R. Young
Karl E. Mundt
Margaret Chase Smith
Henry Dworshak
Thomas H. Kuchel
Roman L. Hruska
Gordon L. Allott

## Eighty-seventh Congress

*First session—January 3, 1961–September 27, 1961*
*Majority—January 10, 1961*
*Minority—January 13, 1961*

Carl T. Hayden, *chairman*
Richard B. Russell
Dennis Chavez
Allen J. Ellender
J. Lister Hill
John L. McClellan
A. Willis Robertson
Warren G. Magnuson
Spessard L. Holland
John C. Stennis
John O. Pastore
Estes Kefauver
A.S. Mike Monroney
Alan H. Bible
Robert C. Byrd
Gale W. McGee
Hubert H. Humphrey

Styles Bridges [1]
Leverett Saltonstall
Milton R. Young
Karl E. Mundt
Margaret Chase Smith
Henry Dworshak
Thomas H. Kuchel
Roman L. Hruska
Gordon L. Allott
Andrew F. Schoeppel

[1] Deceased November 26, 1961.

*Second session—January 10, 1962–October 13, 1962*

Carl T. Hayden, *chairman*
Richard B. Russell
Dennis Chavez [1]
Allen J. Ellender
J. Lister Hill
John L. McClellan
A. Willis Robertson
Warren G. Magnuson
Spessard L. Holland
John C. Stennis
John O. Pastore
Estes Kefauver
A.S. Mike Monroney
Alan H. Bible
Robert C. Byrd
Gale W. McGee
Hubert H. Humphrey

Leverett Saltonstall
Milton R. Young
Karl E. Mundt
Margaret Chase Smith
Henry Dworshak [2]
Thomas H. Kuchel
Roman L. Hruska
Gordon L. Allott
Andrew F. Schoeppel [3]
Norris H. Cotton [4]
Clifford P. Case [4]
Jacob K. Javits [5]

[1] Deceased November 18, 1962.
[2] Deceased July 23, 1962.
[3] Deceased January 21, 1962.
[4] Appointed February 2, 1962.
[5] Appointed August 8, 1962.
Membership increased for the majority (S. Res. 90, 88th, 1st).

## Eighty-eighth Congress

*First session—January 9, 1963–December 30, 1963*
*Majority—January 10, 1961*
*Minority—January 13, 1961*

Carl T. Hayden, *chairman*
Richard B. Russell
Allen J. Ellender
J. Lister Hill
John L. McClellan
A. Willis Robertson
Warren G. Magnuson
Spessard L. Holland
John C. Stennis
John O. Pastore
Estes Kefauver [1]
A.S. Mike Monroney
Alan H. Bible
Robert C. Byrd
Gale W. McGee
Hubert H. Humphrey
Michael J. Mansfield
E.L. Bartlett
William Proxmire [2]

Leverett Saltonstall
Milton R. Young
Karl E. Mundt
Margaret Chase Smith
Thomas H. Kuchel
Roman L. Hruska
Gordon L. Allott
Norris H. Cotton
Clifford P. Case

[1] Deceased August 10, 1963.
[2] Appointed August 23, 1963.

*Second session—January 7, 1964–October 3, 1964*

Carl T. Hayden, *chairman*
Richard B. Russell
Allen J. Ellender
J. Lister Hill
John L. McClellan
A. Willis Robertson
Warren G. Magnuson
Spessard L. Holland
John C. Stennis
John O. Pastore
A.S. Mike Monroney
Alan H. Bible
Robert C. Byrd
Gale W. McGee
Hubert H. Humphrey [1]
Michael J. Mansfield
E.L. Bartlett
William Proxmire

Leverett Saltonstall
Milton R. Young
Karl E. Mundt
Margaret Chase Smith
Thomas H. Kuchel
Roman L. Hruska
Gordon L. Allott
Norris H. Cotton
Clifford P. Case

[1] Vice President Hubert H. Humphrey resigned from the Senate December 29, 1964.

EIGHTY-NINTH CONGRESS

*First session—January 4, 1965–October 23, 1965*
*Second session—January 10, 1966–October 22, 1966*
*Majority—January 8, 1965*
*Minority—January 15, 1965*

Carl T. Hayden, *chairman*
Richard B. Russell
Allen J. Ellender
J. Lister Hill
John L. McClellan
A. Willis Robertson
Warren G. Magnuson
Spessard L. Holland
John C. Stennis
John O. Pastore
A.S. Mike Monroney
Alan H. Bible
Robert C. Byrd
Gale W. McGee
Michael J. Mansfield
E.L. Bartlett
William Proxmire
Ralph Yarborough

Leverett Saltonstall
Milton R. Young
Karl E. Mundt
Margaret Chase Smith
Thomas H. Kuchel
Roman L. Hruska
Gordon L. Allott
Norris H. Cotton
Clifford P. Case

## Ninetieth Congress

*First session—January 10, 1967–December 15, 1967*
*Second session—January 15, 1968–October 14, 1968*
*Majority—January 11, 1967*
*Minority—January 16, 1967*

Carl Hayden, *chairman*
Richard B. Russell
Allen J. Ellender
J. Lister Hill
John L. McClellan
Warren G. Magnuson
Spessard L. Holland
John C. Stennis
John O. Pastore
A.S. Mike Monroney
Alan H. Bible
Robert C. Byrd
Gale W. McGee
Michael J. Mansfield
E.L. Bartlett [1]
William Proxmire
Ralph Yarborough

Milton R. Young
Karl E. Mundt
Margaret Chase Smith
Thomas H. Kuchel
Roman L. Hruska
Gordon L. Allott
Norris H. Cotton
Clifford P. Case
Jacob K. Javits

[1] Deceased December 11, 1968.

## Ninety-first Congress

*First session—January 3, 1969–December 23, 1969*
*Second session—January 19, 1970–January 2, 1971*
*January 14, 1969*

Richard B. Russell, *chairman*
Allen J. Ellender
John L. McClellan
Warren G. Magnuson
Spessard L. Holland
John C. Stennis
John O. Pastore
Alan H. Bible
Robert C. Byrd
Gale W. McGee
Michael J. Mansfield
William Proxmire
Ralph Yarborough
Joseph M. Montoya

Milton R. Young
Karl E. Mundt
Margaret Chase Smith
Roman L. Hruska
Gordon L. Allott
Norris H. Cotton
Clifford P. Case
Hiram L. Fong
J. Caleb Boggs
James B. Pearson

## Ninety-second Congress

*First session—January 21, 1971—December 17, 1971*
*Second session—January 18, 1972—October 18, 1972*
*Majority—January 28, 1971*
*Minority—January 29, 1971*

Allen J. Ellender, *chairman* [1]
John L. McClellan
Warren G. Magnuson
John C. Stennis
John O. Pastore
Alan H. Bible
Robert C. Byrd
Gale W. McGee
Michael J. Mansfield
William Proxmire
Joseph M. Montoya
Daniel K. Inouye
Ernest F. Hollings

Milton R. Young
Karl E. Mundt
Margaret Chase Smith
Roman L. Hruska
Gordon L. Allott
Norris H. Cotton
Clifford P. Case
Hiram L. Fong
J. Caleb Boggs
Charles H. Percy
Edward W. Brooke

[1] Appointed chairman January 28, 1971.

*Second session—January 18, 1972–October 18, 1972*

Allen J. Ellender, *chairman* [1]
John L. McClellan, *chairman* [2]
Warren G. Magnuson
John C. Stennis
John O. Pastore
Alan H. Bible
Robert C. Byrd
Gale W. McGee
Michael J. Mansfield
William Proxmire
Joseph M. Montoya
Daniel K. Inouye
Ernest F. Hollings
Birch E. Bayh [3]

Milton R. Young
Karl E. Mundt [4]
Margaret Chase Smith
Roman L. Hruska
Gordon L. Allott
Norris H. Cotton
Clifford P. Case
Hiram L. Fong
J. Caleb Boggs
Charles H. Percy [4]
Edward W. Brooke
Mark O. Hatfield [5]
Ted Stevens [5]

[1] Deceased July 27, 1972.
[2] Elected chairman August 2, 1972 (S. Res. 337, 92/2).
[3] Assigned August 2, 1972.
[4] Reassigned February 23, 1972.
[5] Assigned to committee February 23, 1972.

## Ninety-third Congress

*First session—January 3, 1973–December 22, 1973*
*Second session—January 21, 1974–December 20, 1974*
*Majority—January 4, 1973*
*Minority—January 12, 1973*

John L. McClellan, *chairman*
Warren G. Magnuson
John C. Stennis
John O. Pastore
Alan H. Bible [1]
Robert C. Byrd
Gale W. McGee
Michael J. Mansfield
William Proxmire
Joseph M. Montoya
Daniel K. Inouye
Ernest F. Hollings
Birch E. Bayh
Thomas F. Eagleton
Lawton M. Chiles

Milton R. Young
Roman L. Hruska
Norris H. Cotton
Clifford P. Case
Hiram L. Fong
Edward W. Brooke
Mark O. Hatfield
Ted Stevens
Charles McC. Mathias, Jr.
Richard S. Schweiker
Henry L. Bellmon
Paul D. Laxalt [2]

[1] Reassigned December 17, 1974.
[2] Elected December 18, 1974.

## Ninety-fourth Congress

*First session—January 14, 1975–December 19, 1975*
*Second session—January 19, 1976–October 1, 1976*
*Majority—January 17, 1975*
*Minority—January 23, 1975*

John L. McClellan, *chairman*
Warren G. Magnuson
John C. Stennis
John O. Pastore
Robert C. Byrd
Gale W. McGee
Michael J. Mansfield
William Proxmire
Joseph M. Montoya
Daniel K. Inouye
Ernest F. Hollings
Birch E. Bayh
Thomas F. Eagleton
Lawton M. Chiles
J. Bennett Johnston
Walter D. Huddleston

Milton R. Young
Roman L. Hruska
Clifford P. Case
Hiram L. Fong
Edward W. Brooke
Mark O. Hatfield
Ted Stevens
Charles McC. Mathias, Jr.
Richard S. Schweiker
Henry L. Bellmon

## Ninety-fifth Congress

*First session—January 4, 1977–December 15, 1977*
*Second session—January 19, 1978–October 15, 1978*
*January 10, 1977*

John L. McClellan, *chairman* [1]
Warren G. Magnuson [2]
John C. Stennis
Robert C. Byrd
William Proxmire
Daniel K. Inouye
Ernest F. Hollings
Birch E. Bayh
Thomas F. Eagleton
Lawton M. Chiles
J. Bennett Johnston
Walter D. Huddleston
Quentin N. Burdick
Patrick J. Leahy
James R. Sasser
Paul S. Sarbanes [3]
John Melcher [3]
Donald W. Riegle, Jr.[3]
Dennis W. DeConcini

Milton R. Young
Clifford P. Case
Edward W. Brooke
Mark O. Hatfield
Ted Stevens
Charles McC. Mathias, Jr.
Richard S. Schweiker
Henry L. Bellmon
Lowell P. Weicker, Jr.

[1] Died November 28, 1977.
[2] Appointed chairman January 27, 1978.
[3] Temporary assignment from January 10–February 11, 1978.

*Second session—January 19, 1978–October 15, 1978*
*Majority—February 11, 1977*
*Minority—February 22, 1977*

Warren G. Magnuson, *chairman*
John C. Stennis
Robert C. Byrd
William Proxmire
Daniel K. Inouye
Ernest F. Hollings
Birch E. Bayh
Thomas F. Eagleton
Lawton M. Chiles
J. Bennett Johnston
Walter D. Huddleston
Quentin N. Burdick
Patrick J. Leahy
James R. Sasser
Dennis W. DeConcini
Dale Bumpers [1]

Milton R. Young
Clifford P. Case
Edward W. Brooke
Mark O. Hatfield
Ted Stevens
Charles McC. Mathias, Jr.
Richard S. Schweiker
Henry L. Bellmon
Lowell P. Weicker, Jr.

[1] Elected to committee July 27, 1978.

## Ninety-sixth Congress

*First session—January 15, 1979–January 3, 1980*
*Second session—January 3, 1980–December 16, 1980*
*Majority—January 23, 1979*
*Minority—January 24, 1979*

Warren G. Magnuson, *chairman*
John C. Stennis
Robert C. Byrd
William Proxmire
Daniel K. Inouye
Ernest F. Hollings
Birch E. Bayh
Thomas F. Eagleton
Lawton M. Chiles
J. Bennett Johnston
Walter D. Huddleston
Quentin N. Burdick
Patrick J. Leahy
James R. Sasser
Dennis W. DeConcini
Dale Bumpers
John A. Durkin

Milton R. Young
Mark O. Hatfield
Ted Stevens
Charles McC. Mathias, Jr.
Richard S. Schweiker
Henry L. Bellmon
Lowell P. Weicker, Jr.
James A. McClure
Paul D. Laxalt
Jake Garn
Harrison H. Schmitt

## Ninety-seventh Congress

*First session—January 5, 1981–December 16, 1981*
*Second session—January 25, 1982–December 21, 1982*
*January 5, 1981*

Mark O. Hatfield, *chairman*
Ted Stevens
Lowell P. Weicker, Jr.
James A. McClure
Paul D. Laxalt
Jake Garn
Harrison Schmitt
Thad Cochran
Mark Andrews
James Abdnor
Robert W. Kasten, Jr.
Alfonse M. D'Amato
Mack F. Mattingly
Warren B. Rudman
Arlen Specter

William Proxmire
John C. Stennis
Robert C. Byrd
Daniel K. Inouye
Ernest F. Hollings
Thomas F. Eagleton
Lawton M. Chiles
J. Bennett Johnston
Walter D. Huddleston
Quentin N. Burdick
Patrick J. Leahy
James R. Sasser
Dennis W. DeConcini
Dale Bumpers

## Ninety-eighth Congress

*First session—January 3, 1983–November 18, 1983*
*Second session—January 23, 1984–October 12, 1984*
*January 3, 1983*

Mark O. Hatfield, *chairman*
Ted Stevens
Lowell P. Weicker, Jr.
James A. McClure
Paul D. Laxalt
Jake Garn
Thad Cochran
Mark Andrews
James Abdnor
Robert W. Kasten, Jr.
Alfonse M. D'Amato
Mack F. Mattingly
Warren B. Rudman
Arlen Specter
Pete V. Domenici

John C. Stennis
Robert C. Byrd
William Proxmire
Daniel K. Inouye
Ernest F. Hollings
Thomas F. Eagleton
Lawton M. Chiles
J. Bennett Johnston
Walter D. Huddleston
Quentin N. Burdick
Patrick J. Leahy
James R. Sasser
Dennis W. DeConcini
Dale Bumpers

## Ninety-ninth Congress

*First session—January 3, 1985–December 20, 1985*
*Second session—January 21, 1986–October 18, 1986*
*February 21, 1985*

Mark O. Hatfield, *chairman*
Ted Stevens
Lowell P. Weicker, Jr.
James A. McClure
Paul D. Laxalt
Jake Garn
Thad Cochran
Mark Andrews
James Abdnor
Robert W. Kasten, Jr.
Alfonse M. D'Amato
Mack F. Mattingly
Warren B. Rudman
Arlen Specter
Pete V. Domenici

John C. Stennis
Robert C. Byrd
William Proxmire
Daniel K. Inouye
Ernest F. Hollings
Lawton M. Chiles
J. Bennett Johnston
Quentin N. Burdick
Patrick J. Leahy
James R. Sasser
Dennis W. DeConcini
Dale Bumpers
Frank R. Lautenberg
Tom Harkin

## One Hundredth Congress

*First session—January 6, 1987–December 22, 1987*
*Second session—January 25, 1988–October 22, 1988*
*January 6, 1987*

John C. Stennis, *chairman*
Robert C. Byrd
William Proxmire
Daniel K. Inouye
Ernest F. Hollings
Lawton M. Chiles
J. Bennett Johnston
Quentin N. Burdick
Patrick J. Leahy
James R. Sasser
Dennis W. DeConcini
Dale Bumpers
Frank R. Lautenberg
Tom Harkin
Barbara A. Mikulski
Harry Reid

Mark O. Hatfield
Ted Stevens
Lowell P. Weicker, Jr.
James A. McClure
Jake Garn
Thad Cochran
Robert W. Kasten, Jr.
Alfonse M. D'Amato
Warren B. Rudman
Arlen Specter
Pete V. Domenici
Charles E. Grassley
Don Nickles

## One Hundred First Congress

*First session—January 3, 1989–November 22, 1989*
*Second session—January 3, 1990–October 28, 1990*
*February 2, 1989*

Robert C. Byrd, *chairman*
Daniel K. Inouye
Ernest F. Hollings
J. Bennett Johnston
Quentin N. Burdick
Patrick J. Leahy
James R. Sasser
Dennis W. DeConcini
Dale Bumpers
Frank R. Lautenberg
Tom Harkin
Barbara A. Mikulski
Harry Reid
Brock Adams
Wyche Fowler, Jr.
J. Robert Kerrey

Mark O. Hatfield
Ted Stevens
James A. McClure
Jake Garn
Thad Cochran
Robert W. Kasten, Jr.
Alfonse M. D'Amato
Warren B. Rudman
Arlen Specter
Pete V. Domenici
Charles E. Grassley
Don Nickles
Phil Gramm

## One Hundred Second Congress

*First session—January 3, 1991–January 3, 1992*
*Second session—January 3, 1992–October 9, 1992*
*February 5, 1991*

Robert C. Byrd, *chairman*
Daniel K. Inouye
Ernest F. Hollings
J. Bennett Johnston
Quentin N. Burdick [1]
Patrick J. Leahy
James R. Sasser
Dennis W. DeConcini
Dale Bumpers
Frank R. Lautenberg
Tom Harkin
Barbara A. Mikulski
Harry Reid
Brock Adams
Wyche Fowler, Jr.
J. Robert Kerrey
Kent Conrad [2]

Mark O. Hatfield
Ted Stevens
Jake Garn
Thad Cochran
Robert W. Kasten, Jr.
Alfonse M. D'Amato
Warren B. Rudman
Arlen Specter
Pete V. Domenici
Don Nickles
Phil Gramm
Christopher S. Bond
Slade Gorton

[1] Died September 8, 1992.
[2] Appointed to Committee September 18, 1992.

## One Hundred Third Congress

*First session—January 5, 1993–November 26, 1993*
*Second session—January 25, 1994–December 1, 1994*
*January 7, 1993*

Robert C. Byrd, *chairman*
Daniel K. Inouye
Ernest F. Hollings
J. Bennett Johnston
Patrick J. Leahy
James R. Sasser
Dennis W. DeConcini
Dale Bumpers
Frank R. Lautenberg
Tom Harkin
Barbara A. Mikulski
Harry Reid
J. Robert Kerrey
Herb Kohl
Patty Murray
Dianne Feinstein

Mark O. Hatfield
Ted Stevens
Thad Cochran
Alfonse M. D'Amato
Arlen Specter
Pete V. Domenici
Don Nickles
Phil Gramm
Christopher S. Bond
Slade Gorton
Mitch McConnell
Connie Mack
Conrad Burns

## One Hundred Fourth Congress

*First session—January 4, 1995–January 3, 1996*
*Second session—January 3, 1996–October 4, 1996*
*January 4, 1995*

Mark O. Hatfield, *chairman*
Ted Stevens
Thad Cochran
Arlen Specter
Pete V. Domenici
Phil Gramm [1]
Christopher S. Bond
Slade Gorton
Mitch McConnell
Connie Mack
Conrad Burns
Richard C. Shelby
James M. Jeffords
Judd Gregg
Robert F. Bennett
Ben Nighthorse Campbell [2]

Robert C. Byrd
Daniel K. Inouye
Ernest F. Hollings
J. Bennett Johnston
Patrick J. Leahy
Dale Bumpers
Frank R. Lautenberg
Tom Harkin
Barbara A. Mikulski
Harry Reid
J. Robert Kerrey
Herb Kohl
Patty Murray

[1] Reassigned October 12, 1995.
[2] Appointed to Committee October 12, 1995.

## One Hundred Fifth Congress

*First session—January 7, 1997–November 13, 1997*
*Second session—January 27, 1998–December 19, 1998*
*January 9, 1997*

Ted Stevens, *chairman*
Thad Cochran
Arlen Specter
Pete V. Domenici
Christopher S. Bond
Slade Gorton
Mitch McConnell
Conrad Burns
Richard C. Shelby
Judd Gregg
Robert F. Bennett
Ben Nighthorse Campbell
Larry Craig
Lauch Faircloth
Kay Bailey Hutchison

Robert C. Byrd
Daniel K. Inouye
Ernest F. Hollings
Patrick J. Leahy
Dale Bumpers
Frank R. Lautenberg
Tom Harkin
Barbara A. Mikulski
Harry Reid
Herb Kohl
Patty Murray
Byron Dorgan
Barbara Boxer

## One Hundred Sixth Congress

*First session—January 6, 1999–November 22, 1999*
*Second session—Janary 24, 2000–December 15, 2000*
*January 7, 1999*

Ted Stevens, *Chairman*
Thad Cochran
Arlen Specter
Pete V. Domenici
Christopher S. Bond
Slade Gorton
Mitch McConnell
Conrad Burns
Richard C. Shelby
Judd Gregg
Robert F. Bennett
Ben Nighthorse Campbell
Larry Craig
Kay Bailey Hutchison
Jon Kyl

Robert C. Byrd
Daniel K. Inouye
Ernest F. Hollings
Patrick J. Leahy
Frank R. Lautenberg
Tom Harkin
Barbara A. Mikulski
Harry Reid
Herb Kohl
Patty Murray
Byron L. Dorgan
Dianne Feinstein
Richard J. Durbin

## One Hundred Seventh Congress

*First session—January 3, 2001–December 20, 2001*
*Second session—January 23, 2002–*
*January 25, 2001*

Ted Stevens, *Chairman*
Thad Cochran
Arlen Specter
Pete V. Domenici
Christopher S. Bond
Mitch McConnell
Conrad Burns
Richard C. Shelby
Judd Gregg
Robert F. Bennett
Ben Nighthorse Campbell
Larry Craig
Kay Bailey Hutchison
Mike DeWine

Robert C. Byrd
Daniel K. Inouye
Ernest F. Hollings
Patrick J. Leahy
Tom Harkin
Barbara A. Mikulski
Harry Reid
Herb Kohl
Patty Murray
Byron L. Dorgan
Dianne Feinstein
Richard J. Durbin
Tim Johnson
Mary L. Landrieu

*June 5, 2001*

Robert C. Byrd, *Chairman*
Daniel K. Inouye
Ernest F. Hollings
Patrick J. Leahy
Tom Harkin
Barbara A. Mikulski
Harry Reid
Herb Kohl
Patty Murray
Byron L. Dorgan
Dianne Feinstein
Richard J. Durbin

Ted Stevens
Thad Cochran
Arlen Specter
Pete V. Domenici
Christopher S. Bond
Mitch McConnell
Conrad Burns
Richard C. Shelby
Judd Gregg
Robert F. Bennett
Ben Nighthorse Campbell
Larry Craig
Kay Bailey Hutchison
Jon Kyl

*July 10, 2001*

Robert C. Byrd, *Chairman*
Daniel K. Inouye
Ernest F. Hollings
Patrick J. Leahy
Tom Harkin
Barbara A. Mikulski
Harry Reid
Herb Kohl
Patty Murray
Byron L. Dorgan
Dianne Feinstein
Richard J. Durbin
Tim Johnson
Mary L. Landrieu
Jack Reed

Ted Stevens
Thad Cochran
Arlen Specter
Pete V. Domenici
Christopher S. Bond
Mitch McConnell
Conrad Burns
Richard C. Shelby
Judd Gregg
Robert F. Bennett
Ben Nighthorse Campbell
Larry Craig
Kay Bailey Hutchison
Mike DeWine

# Subcommittee Memberships

## FORTY-FIFTH CONGRESS

*First session*

LEGISLATIVE

Senators Windom, Allison, Davis.

SUNDRY CIVIL

Senators Windom, Dorsey, Beck.

FORTIFICATION

Senator Windom.

DIPLOMATIC AND CONSULAR

Senators Windom, Allison, Eaton.

DISTRICT OF COLUMBIA

Included in Sundry Civil Act.

DEFICIENCIES

Senators Sargent, Blaine, Withers.

---

*Second session*

LEGISLATIVE

Senators Windom, Allison, Beck.

---

*Special session*

Senators Beck, Davis, Allison.

SUNDRY CIVIL

Senators Windom, Dorsey, Davis.

POST OFFICE

Senators Dorsey, Blaine, Wallace.

ARMY

Senators Blaine, Allison, Withers.

---

*Special session*

Senators Withers, Wallace, Blaine.

MILITARY ACADEMY

Senator Windom.

FORTIFICATION

Senator Windom.

NAVAL

Senator Windom.

INDIAN

Senators Windom, Allison, Withers.

CONSULAR AND DIPLOMATIC

Senator Windom.

PENSIONS

Senator Windom.

DEFICIENCIES

Senators Allison, Dorsey, Wallace.

---

## FORTY-SIXTH CONGRESS

*First session*

LEGISLATIVE

Senators Davis, Wallace, Allison.

SUNDRY CIVIL

Senators Beck, Davis, Windom.

MILITARY ACADEMY

Senators Windom, Blaine, Withers.

CONSULAR AND DIPLOMATIC

Senators Eaton, Davis, Windom.

POST OFFICE

Senators Wallace, Beck, Booth.

ARMY

Senators Withers, Eaton, Blaine.

NAVY

Senators Blaine, Wallace, Eaton.

INDIAN

Senators Wallace, Beck, Allison.

PENSIONS

Senators Booth, Withers, Allison.

FORTIFICATIONS

Senators Allison, Beck, Booth.

DISTRICT OF COLUMBIA

Senators Withers, Beck, Blaine.

DEFICIENCIES

Senators Eaton, Wallace, Booth.

---

*Second session*

LEGISLATIVE

Senators Davis, Wallace, Allison.

SUNDRY CIVIL

Senators Beck, Davis, Windom.

MILITARY ACADEMY

Senators Windom, Blaine, Withers.

CONSULAR AND DIPLOMATIC

Senators Eaton, Davis, Windom.

POST OFFICE

Senators Wallace, Beck, Booth.

ARMY

Senators Withers, Eaton, Blaine.

NAVY

Senators Windom, Davis, Withers.

INDIAN

Senators Wallace, Beck, Windom.

PENSIONS

Senators Booth, Withers, Allison.

FORTIFICATIONS

Senators Allison, Beck, Booth.

DISTRICT OF COLUMBIA

Senators Withers, Beck, Blaine.

DEFICIENCIES

Senators Wallace, Davis, Booth.

AGRICULTURAL

Senators Davis, Withers, Windom.

---

**FORTY-SEVENTH CONGRESS**

*First session*

LEGISLATIVE

Senators Allison, Dawes, Davis.

SUNDRY CIVIL

Senators Allison, Hale, Beck.

ARMY

Senators Logan, Plumb, Ransom.

NAVY

Senators Hale, Logan, Davis.

POST OFFICE

Senators Plumb, Allison, Beck.

INDIAN

Senators Dawes, Plumb, Ransom.

CONSULAR AND DIPLOMATIC

Senators Beck, Allison, Logan.

PENSIONS

Senators Logan, Dawes, Davis.

MILITARY ACADEMY

Senators Hale, Ransom, Cockrell.

FORTIFICATIONS

Senators Dawes, Logan, Beck.

DISTRICT OF COLUMBIA

Senators Plumb, Dawes, Cockrell.

DEFICIENCY

Senators Allison, Hale, Cockrell.

AGRICULTURAL

Senators Davis, Hale, Plumb.

---

*Second session*

LEGISLATIVE

Senators Allison, Dawes, Davis.

SUNDRY CIVIL

Senators Allison, Hale, Beck.

ARMY

Senators Logan, Plumb, Ransom.

NAVY
Senators Hale, Logan, Davis.

POST OFFICE
Senators Plumb, Allison, Beck.

INDIAN
Senators Dawes, Plumb, Ransom.

CONSULAR AND DIPLOMATIC
Senators Allison, Hale, Beck.

PENSIONS
Senators Logan, Dawes, Davis.

MILITARY ACADEMY
Senators Logan, Ransom, Cockrell.

FORTIFICATIONS
Senators Dawes, Logan, Beck.

DISTRICT OF COLUMBIA
Senators Plumb, Dawes, Cockrell.

DEFICIENCY
Senators Hale, Allison, Cockrell.

AGRICULTURAL
Senators Davis, Hale, Plumb.

---

## FORTY-EIGHTH CONGRESS

*First and second sessions*

LEGISLATIVE
Senators Allison, Dawes, Cockrell.

SUNDRY CIVIL
Senators Allison, Hale, Beck.

ARMY
Senators Logan, Plumb, Ransom.

NAVY
Senators Hale, Logan, Beck.

POST OFFICE
Senators Plumb, Allison, Beck.

INDIAN
Senators Dawes, Plumb, Ransom.

CONSULAR AND DIPLOMATIC
Senators Allison, Hale, Beck.

PENSIONS
Senators Logan, Dawes, Call.

MILITARY ACADEMY
Senators Logan, Ransom, Call.

FORTIFICATIONS
Senators Dawes, Logan, Cockrell.

DISTRICT OF COLUMBIA
Senators Plumb, Dawes, Cockrell.

DEFICIENCY
Senators Hale, Allison, Cockrell.

AGRICULTURAL
Senators Hale, Plumb, Call.

---

## FORTY-NINTH CONGRESS

*First and second sessions*

LEGISLATIVE
Senators Allison, Dawes, Cockrell.

SUNDRY CIVIL
Senators Allison, Hale, Beck.

DEFICIENCY
Senators Hale, Allison, Cockrell.

DISTRICT OF COLUMBIA
Senators Plumb, Dawes, Cockrell.

FORTIFICATIONS
Senators Dawes, Logan, Gorman.

PENSIONS
Senators Logan, Dawes, Gorman.

AGRICULTURAL
Senators Mahone, Plumb, Call.

ARMY
Senators Logan, Plumb, Gorman.

CONSULAR AND DIPLOMATIC
Senators Allison, Hale, Beck.

INDIAN
Senators Dawes, Plumb, Call.

MILITARY ACADEMY
Senators Logan, Mahone, Call.

NAVY
Senators Hale, Logan, Beck.

POST OFFICE
Senators Plumb, Mahone, Beck.

RIVER AND HARBOR

Committee on Commerce.

---

## FIFTY-FIRST CONGRESS

*First session*

AGRICULTURAL

Senators Plumb, Farwell, Call.

ARMY

Senators Allison, Plumb, Gorman.

DEFICIENCY

Senators Hale, Allison, Cockrell.

DIPLOMATIC AND CONSULAR

Senators Hale, Allison, Beck.

DISTRICT OF COLUMBIA

Senators Plumb, Dawes, Cockrell.

FORTIFICATIONS

Senators Dawes, Plumb, Gorman.

INDIAN

Senators Dawes, Plumb, Call.

LEGISLATIVE, ETC.

Senators Allison, Dawes, Cockrell.

MILITARY ACADEMY

Senators Allison, Farwell, Call.

NAVY

Senators Hale, Farwell, Beck.

PENSIONS

Senators Allison, Dawes, Gorman.

POST OFFICE

Senators Plumb, Allison, Beck.

SUNDRY CIVIL

Senators Allison, Hale, Beck.

RIVER AND HARBOR

Committee on Commerce.

---

## FIFTY-SECOND CONGRESS

*First and second sessions*

AGRICULTURAL

Senators Allison, Cullom, Call.

ARMY

Senators Stewart, Allison, Blackburn.

DEFICIENCY

Senators Hale, Allison, Cockrell.

DIPLOMATIC AND CONSULAR

Senators Hale, Allison, Blackburn.

DISTRICT OF COLUMBIA

Senators Allison, Dawes, Cockrell.

FORTIFICATIONS

Senators Dawes, Stewart, Gorman.

INDIAN

Senators Dawes, Cullom, Call.

LEGISLATIVE

Senators Dawes, Allison, Cockrell.

MILITARY ACADEMY

Senators Cullom, Stewart, Call.

NAVY

Senators Hale, Allison, Gorman.

PENSIONS

Senators Stewart, Cullom, Gorman.

POST OFFICE

Senators Cullom, Stewart, Blackburn.

SUNDRY CIVIL

Senators Allison, Hale, Gorman.

RIVER AND HARBOR

Committee on Commerce.

---

## FIFTY-THIRD CONGRESS

*Second and third sessions*

AGRICULTURE

Senators Call, Brice, Cullom.

ARMY

Senators Blackburn, Cockrell, Teller.

DEFICIENCY

Senators Cockrell, Brice, Hale.

DIPLOMATIC AND CONSULAR

Senators Blackburn, Brice, Hale.

DISTRICT OF COLUMBIA

Senators Gorman, Cockrell, Allison.

FORTIFICATIONS

Senators Call, Blackburn, Hale.

INDIAN

Senators Call, Cockrell, Teller.

LEGISLATIVE

Senators Cockrell, Call, Allison.

MILITARY ACADEMY

Senators Brice, Call, Teller.

NAVY

Senators Gorman, Blackburn, Hale.

PENSIONS

Senators Brice, Gorman, Cullom.

POST OFFICE

Senators Blackburn, Gorman, Cullom.

SUNDRY CIVIL

Senators Cockrell, Gorman, Allison.

RIVER AND HARBOR

Committee on Commerce.

---

## FIFTY-FOURTH CONGRESS

*First and second sessions*

AGRICULTURE

Senators Cullom, Quay, Pettigrew, Call, Brice.

ARMY

Senators Quay, Hale, Pettigrew, Blackburn, Faulkner.

DEFICIENCY

Senators Hale, Allison, Quay, Cockrell, Brice.

DIPLOMATIC AND CONSULAR

Senators Hale, Perkins, Cullom, Blackburn, Faulkner.

DISTRICT OF COLUMBIA

Senators Teller, Allison, Cullom, Cockrell, Gorman.

FORTIFICATIONS

Senators Perkins, Hale, Cullom, Gorman, Call.

INDIAN

Senators Pettigrew, Teller, Allison, Cockrell, Call.

LEGISLATIVE

Senators Cullom, Teller, Allison, Cockrell, Call.

MILITARY ACADEMY

Senators Teller, Pettigrew, Perkins, Brice, Call.

NAVY

Senators Hale, Quay, Perkins, Gorman, Blackburn.

PENSIONS

Senators Allison, Cullom, Perkins, Brice, Faulkner.

POST OFFICE

Senators Allison, Pettigrew, Quay, Blackburn, Faulkner.

SUNDRY CIVIL

Senators Allison, Hale, Teller, Gorman, Cockrell.

RIVER AND HARBOR

Committee on Commerce.

---

## FIFTY-FIFTH CONGRESS

*Second session*

AGRICULTURE

Senators Cullom, Quay, Perkins, Pettigrew, Berry.

ARMY

Senators Quay, Hale, Sewell, Faulkner, Berry.

DEFICIENCY

Senators Hale, Allison, Quay, Cockrell, Teller.

DIPLOMATIC AND CONSULAR

Senators Hale, Perkins, Cullom, Faulkner, Murphy.

DISTRICT OF COLUMBIA

Senators Allison, Cullom, Sewell, Cockrell, Gorman.

FORTIFICATIONS

Senators Perkins, Hale, Cullom, Murphy, Gorman.

INDIAN

Senators Allison, Perkins, Sewell, Cockrell, Pettigrew.

LEGISLATIVE

Senators Cullom, Sewell, Allison, Teller, Cockrell.

MILITARY ACADEMY

Senators Sewell, Perkins, Quay, Teller, Murphy.

NAVY

Senators Hale, Quay, Perkins, Gorman, Teller.

PENSIONS

Senators Perkins, Cullom, Sewell, Berry, Faulkner.

POST OFFICE

Senators Quay, Allison, Cullom, Pettigrew, Faulkner.

SUNDRY CIVIL

Senators Allison, Hale, Quay, Gorman, Cockrell.

RIVER AND HARBOR

Committee on Commerce.

---

## FIFTY-SIXTH CONGRESS

*First session*

AGRICULTURE

Committee on Agriculture and Forestry.

ARMY

Senators Hawley, Proctor, Carter, Cockrell, Harris.

DEFICIENCY

Senators Hale, Allison, Carter, Teller, Cockrell.

DIPLOMATIC AND CONSULAR

Senators Hale, Cullom, Wetmore, Teller, Berry.

DISTRICT OF COLUMBIA

Senators Allison, Sewell, Carter, Cockrell, Tillman.

FORTIFICATIONS

Senators Perkins, Warren, Wetmore, Pettigrew, Tillman.

INDIAN

Senators Thurston, Orville H. Platt of Connecticut, Quarles, Jones, Pettigrew.

LEGISLATIVE

Senators Cullom, Sewell, Warren, Teller, Pettigrew.

MILITARY ACADEMY

Senators Sewell, Warren, Bate.

NAVY

Committee on Naval Affairs.

PENSIONS

Committee on Pensions.

POST OFFICE

Committee on Post Offices and Post Roads.

SUNDRY CIVIL

Senators Allison, Hale, Perkins, Cockrell, Berry.

RIVER AND HARBOR

Committee on Commerce.

---

## FIFTY-SEVENTH CONGRESS

*First session*

AGRICULTURE

Committee on Agriculture and Forestry.

ARMY

Senators Hawley, Proctor, Foraker, Cockrell, Harris.

DEFICIENCY

Senators Hale, Allison, McMillan, Teller, Cockrell.

DIPLOMATIC AND CONSULAR

Senators Hale, Cullom, Wetmore, Teller, Berry.

DISTRICT OF COLUMBIA

Senators Allison, McMillan, Quay, Cockrell, Tillman.

FORTIFICATIONS

Senators Perkins, Warren, Quay, Tillman, Daniel.

INDIAN

Senators Stewart, Orville H. Platt of Connecticut, Quarles, James K. Jones of Arkansas, Rawlins.

LEGISLATIVE

Senators Cullom, Warren, Wetmore, Teller, Daniel.

MILITARY ACADEMY

Senators Warren, Burrows, Bate.

NAVY

Committee on Naval Affairs.

PENSIONS

Committee on Pensions.

POST OFFICE

Committee on Post Offices and Post Roads.

SUNDRY CIVIL

Senators Allison, Hale, Perkins, Cockrell, Berry.

RIVER AND HARBOR

Committee on Commerce.

---

## FIFTY-EIGHTH CONGRESS

*Second session*

AGRICULTURE

Committee on Agriculture and Forestry.

ARMY

Senators Proctor, Quarles, Scott, Cockrell, Pettus.

DEFICIENCY

Senators Hale, Allison, Gallinger, Teller.

DIPLOMATIC AND CONSULAR

Senators Hale, Cullom, Elkins, Teller, Berry.

DISTRICT OF COLUMBIA

Senators Allison, Gallinger, Wetmore, Cockrell, Tillman.

FORTIFICATIONS

Senators Perkins, Warren, Elkins, Tillman, Daniel.

INDIAN

Senators Stewart, Orville H. Platt of Connecticut, McCumber, Dubois, William A. Clark of Montana.

LEGISLATIVE

Senators Cullom, Warren, Wetmore, Teller, Daniel.

MILITARY ACADEMY

Senators Warren, Alger, Bate.

NAVY

Committee on Naval Affairs.

PENSIONS

Committee on Pensions.

POST OFFICE

Committee on Post Offices and Post Roads.

SUNDRY CIVIL

Senators Allison, Hale, Perkins, Cockrell, Berry.

RIVER AND HARBOR

Committee on Commerce.

---

## FIFTY-NINTH CONGRESS

*First session*

AGRICULTURE

Committee on Agriculture and Forestry.

ARMY

Senators Warren, Foraker, Alger, Lodge, Bulkeley, Blackburn, Taliaferro, Foster.

DEFICIENCY

Senators Hale, Allison, Gallinger, Teller, Gorman.

DIPLOMATIC AND CONSULAR

Senators Hale, Cullom, Elkins, Teller, Berry.

DISTRICT OF COLUMBIA

Senators Allison, Gallinger, Wetmore, Tillman, Gorman.

FORTIFICATIONS

Senators Perkins, Warren, Elkins, Tillman, Daniel.

INDIAN

Committee on Indian Affairs.

LEGISLATIVE

Senators Cullom, Warren, Wetmore, Teller, Daniel.

MILITARY ACADEMY

Senators Warren, Scott, Hemenway, Warner, Pettus, Overman.

NAVY

Committee on Naval Affairs.

PENSIONS

Committee on Pensions.

POST OFFICE

Committee on Post Offices and Post Roads.

SUNDRY CIVIL

Senators Allison, Hale, Perkins, Gorman, Berry.

RIVER AND HARBOR

Committee on Commerce.

---

## SIXTIETH CONGRESS

*First session*

AGRICULTURE

Committee on Agriculture and Forestry.

ARMY

Senators Warren, Foraker, Lodge, Bulkeley, Taliaferro, Foster, Overman.

DEFICIENCY

Senators Hale, Allison, Gallinger, Teller, Clay.

DIPLOMATIC AND CONSULAR

Senators Hale, Cullom, Proctor, Clay, Foster.

DISTRICT OF COLUMBIA

Senators Gallinger, Elkins, Hemenway, Tillman, Foster.

FORTIFICATIONS

Senators Perkins, Warren, Elkins, Tillman, Daniel.

INDIAN

Senators Clapp, McCumber, Curtis, Stone, Paynter.

LEGISLATIVE

Senators Cullom, Warren, Hemenway, Teller, Daniel.

MILITARY ACADEMY

Senators Warren, Scott, Hemenway, Warner, du Pont, Frazier, McCreary.

NAVY

Committee on Naval Affairs.

PENSIONS

Committee on Pensions.

POST OFFICE

Committee on Post Offices and Post Roads.

SUNDRY CIVIL

Senators Allison, Hale, Perkins, Teller, Tillman.

RIVER AND HARBOR

Committee on Commerce.

---

## SIXTY-FIRST CONGRESS

*Second session*

AGRICULTURE

Committee on Agriculture and Forestry.

ARMY

Senators Warren, Bulkeley, Warner, du Pont, Dixon, Taliaferro, Overman, Frazier.

DEFICIENCY

Senators Hale, Gallinger, Curtis, Clay, Culberson.

DIPLOMATIC AND CONSULAR

Senators Hale, Kean, Burkett, Clay, Foster.

DISTRICT OF COLUMBIA

Senators Gallinger, Elkins, Curtis, Tillman, Foster.

FORTIFICATIONS

Senators Perkins, Warren, Elkins, Tillman, Daniel.

INDIAN

Senators Clapp, McCumber, Curtis, Stone, Owen.

LEGISLATIVE

Senators Warren, Elkins, Burkett, Daniel, Foster.

MILITARY ACADEMY

Senators Warren, Scott, Dick, Briggs, Brown, Foster, Johnston.

NAVY

Committee on Naval Affairs.

PENSIONS

Committee on Pensions.

POST OFFICE

Committee on Post Offices and Post Roads.

SUNDRY CIVIL

Senators Hale, Perkins, Kean, Tillman, Culberson.

RIVER AND HARBOR

Committee on Commerce.

---

*Third session*

DEFICIENCY

Senators Hale, Gallinger, Curtis, Culberson, Martin.

DIPLOMATIC AND CONSULAR

Senators Hale, Kean, Burkett, Foster, Overman.

DISTRICT OF COLUMBIA

Senators Gallinger, Curtis, Tillman, Foster.

FORTIFICATIONS

Senators Perkins, Warren, Burkett, Tillman, Overman.

LEGISLATIVE

Senators Warren, Burkett, Kean, Foster, Martin.

SUNDRY CIVIL

Senators Hale, Perkins, Kean, Tillman, Culberson.

---

## SIXTY-FOURTH CONGRESS

*First session*

SUNDRY CIVIL

Senators Martin, Overman, Chamberlain, Underwood, Warren, Gallinger.

LEGISLATIVE

Senators Martin, Overman, Bryan, Robinson, Smoot, Oliver.

DISTRICT OF COLUMBIA

Senators Smith, Lea, Owen, Robinson, Gallinger, Dillingham, Curtis.

DEFICIENCIES

Senators Martin, Bryan, Shafroth, Underwood, Warren, Smoot.

DIPLOMATIC AND CONSULAR

Senators Overman, Lea, Shafroth, Robinson, Jones, Dillingham, Curtis.

FORTIFICATIONS

Senators Bryan, Owen, Smith, Underwood, Oliver, Jones, Townsend.

PERMANENT APPROPRIATIONS

Senators Tillman, Culberson, Owen, Chamberlain, Oliver, Jones, Townsend.

---

## SIXTY-FIFTH CONGRESS

NOTE.—There is no official, comprehensive listing of the Senate Appropriations Subcommittees and their members for this session of Congress. The following list was compiled from the records of the subcommittee hearings during the session.

The session of the Congress for which it is known that the Senator was a member of the subcommittee is indicated in parenthesis.

DEFICIENCIES

Senators Martin (2,3), Shafroth (2,3), Underwood (2,3), Hardwick (2,3), Warren (2,3), Smoot (2,3), Jones (WA) (2,3).

DIPLOMATIC AND CONSULAR

Senators Overman (3), Shafroth (3), Smith (MD) (3), Smith (AZ) (3), Pollock (3), Curtis (3), Kenyon (3), Calder (3).

DISTRICT OF COLUMBIA

Senators Smith (MD) (2,3), Owen (2,3), Robinson (2), Hardwick (2,3), Gallinger (2), Dillingham (2), Curtis (2,3), Smith (AZ) (3), Jones (WA) (3), Weeks (3).

FORTIFICATIONS

Senators Underwood (2,3), Owen (2,3), Smith (MD) (2,3), Hardwick (2,3), Smith (AZ) (2), Jones (WA) (2), Kenyon (2,3), Sherman (2,3), Gay (3), Calder (3).

LEGISLATIVE, EXECUTIVE, AND JUDICIAL

Senators Martin (2,3), Overman (2,3), Underwood (2,3), Smott (2,3), Warren (2,3).

SUNDRY CIVIL APPROPRIATIONS

Senators Martin (2), Overman (2), Chamberlain (2), Underwood (2), Warren (2), Gallinger (2).

SUPPRESSION OF SPANISH INFLUENZA

Senators Martin (2), Overman (2), Owen (2), Smott (2), Jones (WA) (2), Weeks (2).

---

## SIXTY-SIXTH CONGRESS

NOTE.—There is no official, comprehensive listing of the Senate Appropriations Subcommittees and their members for this session of Congress. The following list was compiled from the records of the subcommittee hearings during the session.

The session of the Congress for which it is known that the Senator was a member of the subcommittee is indicated in parenthesis.

DEFICIENCIES

Senators Warren (1,2), Curtis (1,2), Sherman (1,2), Newberry (1,2), Phipps (1,2), Underwood (1,2), Smith (MD) (1,2), Gay (1,2), Martin (1).

DISTRICT OF COLUMBIA

Senators Curtis (1,2,3), Jones (WA) (1,2,3), Sherman (1,2,3), Hale (1,2,3), Phipps (1,2,3), Smith (MD) (1,2,3), Smith (AZ) (1,2,3), Gay (1,2,3), Harris (1), Glass (2,3).

FORTIFICATIONS

Senators Smoot (2,3), Kenyon (2,3), Hale (2,3), Spencer (2,3), Newberry (2,3), Overman (2,3), Owen (2,3), Culberson (2,3), Harris (2,3).

LEGISLATIVE, EXECUTIVE, AND JUDICIAL

Senators Warren (2,3), Smoot (2,3), Kenyon (2,3), Gronna (2,3), Overman (2,3), Underwood (2), Smith (AZ) (2,3), Harris (2,3), Jones (NM) (3), Spencer (3).

SUNDRY CIVIL APPROPRIATIONS

Senators Warren (1,2,3), Smoot (1,2,3), Jones (WA) (1,2,3), Curtis (1,2,3), Gronna (1,2,3), Martin (1), Overman (1,2,3), Owen (1,2,3), Underwood (1,2), Glass (2,3).

---

## SIXTY-SEVENTH CONGRESS

*(Ex officio committeemen's names appear in italics)*

NOTE.—There is no official, comprehensive listing of the Senate Appropriations Subcommittees and their members for this session of Congress. The following list was compiled from the records of the subcommittee hearings during the session.

The session of the Congress for which it is known that the Senator was a member of the subcommittee is indicated in parenthesis.

AGRICULTURE

Senators McNary (2,4), Jones (WA) (2,4), Lenroot (2,4), Capper (2,4), McKinley (2,4), Overman (2,4), Smith (SC) (2,4), Harris (2,4).

COMMERCE AND LABOR

Senators Jones (WA) (2,4), Spencer (2,4), Lenroot (4), McKinley (4), Keyes (4), Overman (4), Newberry (2), Harris (2,4), Glass (2), Culberson (4).

DEFICIENCIES

Senators Warren (1,2), Curtis (1,2), Jones (WA) (1,2), Newberry (1,2), Phipps (1,2), Glass (1,2), Culberson (1,2), Harris (1,2).

DISTRICT OF COLUMBIA

Senators Phipps (2,4), Ball (4), Dillingham (4), Curtis (2), Jones (WA) (2,4), Spencer (2,4), McKinley (2), Glass (2,4), Owen (2), Jones (NM) (2,4), Sheppard (4).

INDEPENDENT OFFICES

Senators Warren (2,4), Smoot (2,4), Kenyon (2), Spencer (2), Newberry (2), Jones (WA) (4), Curtis (4), Hale (4), Overman (2,4), Owen (2,4), Jones (NM) (2), Glass (4).

INTERIOR

Senators Warren (2), Smoot (Chair) (4), Curtis (2,4), Hale (2), Spencer (2,4), Pipps (4), McKinley (4), Newberry (2), Overman (2), Harris (2,4), Jones (NM) (4), Owen (4).

LEGISLATIVE ESTABLISHMENT

Senators Warren (4), Smoot (4), Curtis (4), Spencer (4), Keyes (4), Harris (4), Jones (NM) (4), Owen (4).

NAVY

Senators Page (2,4), Poindexter (2,4), Hale (2,4), Newberry (2), Phipps (2,4), Keyes (4), Swanson (2,4), Glass (2,4), Owen (2,4).

POST OFFICE

Senators Townsend (4), Sterling (4), Phipps (4), McKinley (4), Lenroot (4), McKellar (4), Harris (4), Jones (NM) (4).

RECLASSIFICATION OF SALARIES

Senators Smoot (2), Curtis (2), McKinley (2), Lenroot (2), Overman (2), Harris (2), Glass (2).

STATE AND JUSTICE

Senators Curtis (2,4), Warren (2,4), Smoot (2,4), Hale (2,4), Lenroot (2,4), Overman (2,4), Jones (NM) (2,4), Culberson (2,4).

*Lodge, McCumber, Hitchcock.*

TREASURY

Senators Warren (2,4), Curtis (2), Jones (WA) (2), Hale (2,4), Smoot (4), McKinley (4), Keyes (4), Overman (2,4), Glass (2,4), Harris, Culberson (4).

U.S. VETERANS BUREAU HOSPITAL

Senators Warren (2), Jones (WA) (2), Spencer (2), Phipps (2), Newberry (2), McKinley (2), Lenroot (2), Overman (2), Glass (2), Harris (2).

YORKTOWN NATIONAL MILITARY PARK

Senators Warren (1), Curtis (1), Jones (WA) (1), Newberry (1), Phipps (1), Glass (1), Culberson (1), Harris (1).

WAR DEPARTMENT

Senators Wadsworth, Jr. (2,4), Jones (WA) (2,4), Sutherland (2,4), Lenroot (2,4), Spencer (2,4), Hitchcock (2,4), Harris (2,4), Owen (2,4).

*Fernald (2), McNary (2), Fletcher (2).*

---

## SIXTY-EIGHTH CONGRESS

*First session*

*(Ex officio committeemen's names appear in italics)*

DEPARTMENT OF AGRICULTURE

Senators Wesley L. Jones, Lenroot, McKinley, Overman, Harris, Broussard.

*McNary, Capper, Smith.*

DEFICIENCIES

Senators Warren, Curtis, Hale, Phipps, Lenroot, Keyes, Overman, Glass, McKeller, Bayard.

DISTRICT OF COLUMBIA

Senators Phipps, Wesley L. Jones, Spencer, McKinley, Glass, Andrieus A. Jones, Neely.

*Ball, Capper, Sheppard.*

INDEPENDENT OFFICES

Senators Warren, Smoot, Wesley L. Jones, Curtis, Hale, Overman, Glass, Broussard, Bayard.

DEPARTMENT OF THE INTERIOR

Senators Smoot, Curtis, Spencer, Phipps, McKinley, Harris, Andrieus A. Jones, McKellar, Neely.

LEGISLATIVE ESTABLISHMENT

Senators Warren, Smoot, Curtis, Spencer, Keyes, Harris, Andrieus A. Jones, Neely, Bayard.

DEPARTMENT OF THE NAVY

Senators Hale, Phipps, Keyes, Glass, Andrieus A. Jones, Broussard.

*Ball, Pepper, Swanson.*

DEPARTMENTS OF STATE, JUSTICE, COMMERCE, AND LABOR

(State and Justice)

Senators Curtis, Warren, Smoot, Hale, Lenroot, Overman, Andrieus A. Jones, McKellar, Neely.

Also on diplomatic and consular items: Senators *Lodge, Brandegee, Swanson.*

(Commerce and Labor)

Senators Wesley L. Jones, Spencer, Lenroot, McKinley, Keyes, Overman, Harris, Andrieus A. Jones, Broussard.

TREASURY AND POST OFFICE DEPARTMENTS

(Treasury)

Senators Warren, Smoot, Hale, McKinley, Keyes, Overman, Glass, McKellar, Broussard.

(Post Office)

Senators Warren, Phipps, McKinley, Lenroot, Harris, McKellar, Glass, Bayard.

*Sterling, Moses, Dial.*

WAR DEPARTMENT

Senators Wesley L. Jones, Spencer, Lenroot, Harris, Bayard, Neely.

*Wadsworth, Capper, Sheppard.*

Also on river and harbor items: Senators ———, *NcNary, Fletcher.*

---

## SIXTY-NINTH CONGRESS

*(Ex officio committeemen's names appear in italics)*

Note: There is no official, comprehensive listing of the Senate Appropriations Subcommittees and their members for this session of Congress. The following list was compiled from the records of the subcommittee hearings during the session.

The session of the Congress for which it is known that the Senator was a member of the subcommittee is indicated in parenthesis.

AGRICULTURE

Senators McNary (1,2), Jones (WA) (1,2), Lenroot (1,2), Capper (1,2), McKinley (1), Cameron (2), Overman (1,2), Smith (SC) (1,2), Harris (1,2), Kendrick (1,2).

DEFICIENCIES

Senators Warren (2), Curtis (2), Hale (2), Phipps (2), Lenroot (2), Keyes (2), Overman (2), Glass (2), McKellar (2), Bayard (2).

DISTRICT OF COLUMBIA

Senators Phipps (1,2), Jones (WA) (1,2), McKinley (1), Cameron (1,2), Glass (1,2), Jones (NM) (1,2), Kendrick (1,2), Bingham (2).

*Capper (2), Weller (2), King (2).*

INDEPENDENT OFFICES

Senators Warren (1,2), Smoot (1,2), Jones (WA) (1,2), Curtis (1,2), Hale (1,2), Overman (1,2), Glass (1,2), Broussard (1,2), Bayard (1,2).

INTERIOR

Senators Smoot (1), Curtis (1), Phipps (1), McKinley (1), Keyes (1), Harris (1), Jones (NM) (1), McKellar (1), Kendrick (1).

LEGISLATIVE ESTABLISHMENT

Senators Warren (2), Smoot (2), Curtis (2), Keyes (2), Hale (2), Harris (2), Jones (NM) (2), Bayard (2), Kendrick (2).

NAVY

Senators Hale (1,2), Phipps (1,2), Keyes (1,2), Cameron (1,2), Glass (1,2), Jones (NM) (1,2), Broussard (1,2).

*Pepper (1,2), Oddie (1,2), Swanson (1,2).*

POST OFFICE

Senators Warren (1,2), Phipps (1,2), McKinley (1), Lenroot (1,2), Cameron (1,2), Harris (1,2), McKellar (1,2), Glass (1,2), Bayard (1,2).

*Moses (1,2), Oddie (1,2), Ferris (1,2).*

STATE, JUSTICE, COMMERCE AND LABOR

Senators Jones (WA) (1), Smoot (1), Hale (1), Lenroot (1), McKinley (1), Keyes (1), Cameron (1), Overman (1), Harris (1), Jones (NM) (1), McKellar (1), Broussard (1).

*Borah (1), Moses (1), Swanson (1).*

TREASURY

Senators Warren (1,2), Smoot (1,2), Hale (1,2), McKinley (1), Keyes (1,2), Overman (1,2), Glass (1,2), McKellar (1,2), Broussard (1,2).

WAR DEPARTMENT

Senators Wadsworth, Jr. (1,2), Jones (WA) (1,2), Lenroot (1,2), Cameron (1,2), Reed (1,2), Harris (1,2), Sheppard (1), Bayard (1,2), Kendrick (1,2), Fletcher (2).

*Fernald (1,2), McNary (1,2), Fletcher (1,2).*

---

## SEVENTIETH CONGRESS

*January 14, 1928*
*(Ex officio committeemen's names appear in italics)*

DEPARTMENT OF AGRICULTURE

Senators *McNary* (chairman), Jones, Keyes, Bingham, Nye, Overman, Harris, Kendrick, Hayden.

*Capper, Smith.*

DEFICIENCIES

Senators Warren, Curtis, Hale, Phipps, Keyes, Overman, Glass, McKellar, Kendrick.

DISTRICT OF COLUMBIA

Senators Phipps, Bingham, Jones, Oddie, Nye, Glass, Kendrick, Copeland, Bratton.

*Capper, Sackett, King.*

INDEPENDENT OFFICES

Senators Warren, Smoot, Jones, Curtis, Hale, Keyes, Overman, Glass, Broussard, Copeland.

DEPARTMENT OF THE INTERIOR

Senators Smoot, Curtis, Phipps, Keyes, Oddie, Harris, McKellar, Kendrick, Hayden.

LEGISLATIVE ESTABLISHMENT

Senators Warren, Smoot, Curtis, Hale, Oddie, Broussard, Copeland, Hayden, Bratton.

DEPARTMENT OF THE NAVY

Senators Hale, Phipps, Keyes, Bingham, Oddie, Nye, Glass, Broussard, Copeland, Hayden, Bratton.

*Shortridge, Metcalf, Swanson.*

DEPARTMENTS OF STATE, JUSTICE, COMMERCE, AND LABOR

Senators Jones, Warren, Smoot, Hale, Keyes, Bingham, Nye, Overman, Harris, McKellar, Broussard, Hayden, Bratton.

Also on diplomatic and consular items: Senators *Borah, Moses, Swanson.*

TREASURY AND POST OFFICE DEPARTMENTS

Senators Warren, Smoot, Curtis, Phipps, Keyes, Bingham, Overman, Harris, Glass, McKellar, Broussard.

Also on post office items: Senators *Moses, Dale.*

WAR DEPARTMENT

Senators *Reed* of Pennsylvania (chairman), Jones, Warren, Oddie, Nye, Harris, Kendrick, McKellar, Copeland.

*Bingham, Fletcher.*

Also on river and harbor items: Senators *McNary, Fletcher.*

---

## SEVENTY-FIRST CONGRESS

*First session—May 8, 1929*
*(Ex officio committeemen's names appear in italics)*

DEPARTMENT OF AGRICULTURE

Senators *McNary* (chairman), Jones, Keyes, Nye, Pine, Overman, Harris, Kendrick, Hayden.

*Capper, Smith.*

DEFICIENCIES

Senators Warren, Hale, Phipps, Keyes, Bingham, Overman, Glass, McKellar, Kendrick.

DISTRICT OF COLUMBIA

Senators Bingham, Phipps, Jones, Nye, Glenn, Glass, Kendrick, Copeland, Bratton.

*Capper, Sackett, King.*

INDEPENDENT OFFICES

Senators Keyes, Warren, Smoot, Jones, Hale, Pine, Overman, Glass, Broussard, Copeland, Bratton.

DEPARTMENT OF THE INTERIOR

Senators Smoot, Phipps, Oddie, Nye, Pine, Harris, McKellar, Kendrick, Hayden.

LEGISLATIVE ESTABLISHMENT

Senators Warren, Smoot, Hale, Oddie, Glenn, Broussard, Copeland, Hayden, Bratton.

DEPARTMENT OF THE NAVY

Senators Hale, Phipps, Keyes, Bingham, Oddie, Nye, Glass, Broussard, Copeland, Hayden, Bratton.

*Shortridge, Metcalf, Swanson.*

DEPARTMENTS OF STATE, JUSTICE, COMMERCE, AND LABOR

Senators Jones, Smoot, Hale, Keyes, Bingham, Nye, Oddie, Overman, Harris, McKellar, Broussard, Hayden, Bratton.

Also on diplomatic and consular items: Senators *Borah, Moses, Swanson.*

TREASURY AND POST OFFICE DEPARTMENTS

Senators Phipps, Warren, Smoot, Oddie, Pine, Glenn, Overman, Harris, Glass, McKellar, Broussard.

Also on post office items: Senators *Moses, Dale, Steck.*

WAR DEPARTMENT

Senators *Reed* (chairman), Jones, Warren, Bingham, Glenn, Harris, Kendrick, McKellar, Copeland.

*Greene, Fletcher.*

Also on river and harbor items: Senators *McNary, Burton, Fletcher.*

---

*Second session—January 11, 1930*
*(Ex officio committeemen's names appear in italics)*

DEPARTMENT OF AGRICULTURE

Senators *McNary* (chairman), Jones, Keyes, Nye, Pine, Overman, Harris, Kendrick, Hayden.

*Capper, Smith.*

DEFICIENCIES

Senators Jones, Smoot, Hale, Phipps, Keyes, Bingham, Overman, Glass, McKellar, Kendrick.

DISTRICT OF COLUMBIA

Senators Bingham, Phipps, Nye, Pine, Glenn, Glass, Kendrick, Copeland, Bratton.

*Capper, Kean, King.*

INDEPENDENT OFFICES

Senators Keyes, Smoot, Jones, Hale, Pine, Steiwer, Overman, Glass, Broussard, Copeland, Bratton.

DEPARTMENT OF THE INTERIOR

Senators Smoot, Jones, Phipps, Oddie, Nye, Pine, Harris, McKellar, Kendrick, Hayden.

LEGISLATIVE ESTABLISHMENT

Senators Jones, Smoot, Hale, Oddie, Glenn, Steiwer, Broussard, Copeland, Hayden, Bratton.

DEPARTMENT OF THE NAVY

Senators Hale, Phipps, Keyes, Bingham, Oddie, Nye, Steiwer, Glass,

Broussard, Copeland, Hayden, Bratton.

*Shortridge, Metcalf, Swanson.*

DEPARTMENTS OF STATE, JUSTICE, COMMERCE, AND LABOR

Senators Jones, Hale, Keyes, Bingham, Nye, Oddie, Glenn, Overman, Harris, McKellar, Broussard, Hayden, Bratton.

Also on diplomatic and consular items: Senators *Borah, Moses, Swanson.*

TREASURY AND POST OFFICE DEPARTMENTS

Senators Phipps, Smoot, Oddie, Pine, Glenn, Steiwer, Overman, Harris, Glass, McKellar, Broussard.

Also on post office items: Senators *Moses, Dale, Steck.*

WAR DEPARTMENT

Senators *Reed* (chairman), Jones, Bingham, Glenn, Steiwer, Harris, Kendrick, McKellar, Copeland.

*Greene, Fletcher.*

Also on river and harbor items: Senators *Johnson, McNary, Fletcher.*

---

## SEVENTY-SECOND CONGRESS

*First session—December 16, 1931*
*(Ex officio committeemen's names appear in italics)*

DEPARTMENT OF AGRICULTURE

Senators *McNary* (chairman), Jones, Keyes, Nye, Norbeck, Dickinson, Kendrick, Hayden, Copeland, Morrison, Cohen.

*Capper, Smith.*

DEFICIENCIES

Senators Jones, Smoot, Hale, Keyes, Bingham, Oddie, Dale, Davis, Glass, McKellar, Kendrick, Hayden, Broussard, Byrnes.

DISTRICT OF COLUMBIA

Senators Bingham, Nye, Steiwer, Keyes, Dale, Davis, Dickinson, Glass, Kendrick, Copeland, Bratton, Thomas, Byrnes.

*Capper, Kean, King.*

INDEPENDENT OFFICES

Senators Keyes, Smoot, Jones, Hale, Steiwer, Bingham, Norbeck, Glass, Broussard, Copeland, Kendrick, Byrnes, Cohen.

DEPARTMENT OF THE INTERIOR

Senators Smoot, Jones, Oddie, Nye, Hale, Norbeck, Dickinson, McKellar, Kendrick, Hayden, Morrison, Bratton, Thomas.

LEGISLATIVE ESTABLISHMENT

Senators Jones, Smoot, Hale, Oddie, Steiwer, Dale, Davis, Broussard, Bratton, McKellar, Morrison, Thomas, Byrnes.

DEPARTMENT OF THE NAVY

Senators Hale, Keyes, Bingham, Oddie, Nye, Steiwer, Dickinson, Glass, Broussard, Copeland, Bratton, Thomas, Byrnes.

*Shortridge, Metcalf, Swanson.*

DEPARTMENTS OF STATE, JUSTICE, COMMERCE, AND LABOR

Senators Jones, Hale, Keyes, Bingham, Nye, Oddie, Davis, McKellar, Broussard, Hayden, Bratton, Morrison, Cohen.

Also on diplomatic and consular items: Senators *Borah, Moses, Swanson.*

TREASURY AND POST OFFICE DEPARTMENTS

Senators Oddie, Smoot, Steiwer, Norbeck, Dale, Davis, Dickinson, Glass, McKellar, Broussard, Morrison, Thomas, Cohen.

Also on post office items: Senators *Moses, Schall, Trammell.*

WAR DEPARTMENT

Senators *Reed* (chairman), Jones, Bingham, Steiwer, Nye, Norbeck, Dale, Kendrick, McKellar, Copeland, Glass, Hayden, Cohen.

*Cutting and Fletcher.*

Also on river and harbor items: Senators *Johnson, McNary, Fletcher.*

---

*Second session—December 10, 1932*
*(Ex officio committeemen's names appear in italics)*

DEPARTMENT OF AGRICULTURE

Senators *McNary* (chairman), Keyes, Nye, Norbeck, Dickinson, Grammer, Kendrick, Hayden, Copeland, Cohen, Tydings, Russell.
*Capper, Smith.*

DEFICIENCIES

Senators Hale, Smoot, Keyes, Bingham, Oddie, Dale, Davis, Dickinson, Glass, McKellar, Kendrick, Hayden, Broussard, Byrnes, Bratton.

DISTRICT OF COLUMBIA

Senators Bingham, Nye, Steiwer, Keyes, Dale, Davis, Grammer, Glass, Kendrick, Copeland, Bratton, Thomas, Byrnes.
*Capper, Kean, King.*

INDEPENDENT OFFICES

Senators Keyes, Smoot, Hale, Steiwer, Bingham, Norbeck, Dickinson, Glass, Broussard, Copeland, Kendrick, Byrnes, Russell.

DEPARTMENT OF THE INTERIOR

Senators Smoot, Oddie, Nye, Hale, Norbeck, Steiwer, Grammer, McKellar, Kendrick, Hayden, Bratton, Thomas, Tydings.

LEGISLATIVE ESTABLISHMENT

Senators Hale, Smoot, Oddie, Steiwer, Dale, Davis, Dickinson, Broussard, Bratton, McKellar, Thomas, Byrnes, Tydings.

DEPARTMENT OF THE NAVY

Senators *Shortridge* (chairman), Hale, Keyes, Bingham, Oddie, Nye, Steiwer, Glass, Broussard, Copeland, Bratton, Thomas, Byrnes.
*Metcalf, Swanson.*

DEPARTMENTS OF STATE, JUSTICE, COMMERCE, AND LABOR

Senators Hale, Keyes, Bingham, Nye, Oddie, Davis, Dickinson, McKellar, Broussard, Hayden, Bratton, Cohen, Tydings, Russell.
Also on diplomatic and consular items: Senators *Borah, Moses, Swanson.*

TREASURY AND POST OFFICE DEPARTMENTS

Senators Oddie, Smoot, Steiwer, Norbeck, Dale, Davis, Dickinson, Glass, McKellar, Broussard, Thomas, Cohen, Tydings, Russell.
Also on post office items: Senators *Moses, Schall, Trammell.*

WAR DEPARTMENT

Senators *Reed* (chairman), Bingham, Steiwer, Nye, Norbeck, Dale, Grammer, Kendrick, McKellar, Copeland, Glass, Hayden, Cohen, Thomas, Russell.
*Cutting, Fletcher.*
Also on river and harbor items: Senators *Johnson, McNary, Fletcher.*

---

## SEVENTY-THIRD CONGRESS

*First session—March 21, 1933*
*(Ex officio committeemen's names appear in italics)*

DEPARTMENT OF AGRICULTURE

Senators Kendrick, Hayden, Copeland, Tydings, Russell, Keyes, Nye, Norbeck, Dickinson.
*Smith, Wheeler, McNary.*

DEFICIENCIES

Senators Bratton, Glass, McKellar, Hayden, Byrnes, Tydings, Hale, Keyes, Dickinson.

DISTRICT OF COLUMBIA

Senators Thomas, Glass, Bratton, Copeland, Coolidge, Nye, Keyes, Dale, Carey.
*King, Tydings, Capper.*

INDEPENDENT OFFICES

Senators Glass, Byrnes, Russell, Coolidge, Adams, McCarran, Hale, Steiwer, Townsend.

DEPARTMENT OF THE INTERIOR

Senators Hayden, McKellar, Kendrick, Bratton, Thomas, Adams, Nye, Norbeck, Steiwer.

LEGISLATIVE ESTABLISHMENT

Senators Tydings, Byrnes, Coolidge, Adams, McCarran, Overton, Hale, Dale, Townsend.

DEPARTMENT OF THE NAVY

Senators Byrnes, Copeland, Thomas, Coolidge, Overton, Hale, Keyes, Steiwer, Townsend.

*Trammell, Walsh, Metcalf.*

DEPARTMENTS OF STATE, JUSTICE, COMMERCE, AND LABOR

Senators McKellar, Bratton, Kendrick, Russell, Adams, Hale, Nye, Dickinson, Carey.

Also on diplomatic and consular items: Senators *Pittman, Robinson, Borah.*

TREASURY AND POST OFFICE DEPARTMENTS

Senators Glass, McKellar, Tydings, Russell, McCarran, Steiwer, Norbeck, Dale, Dickinson.

Also on post office items: Senators *Trammell, Hayden, Schall.*

WAR DEPARTMENT

Senators Copeland, Kendrick, Hayden, Thomas, Overton, Norbeck, Dale, Townsend, Carey.

*Sheppard, Fletcher, Reed.*

Also on river and harbor items: Senators *Stephens, Fletcher, McNary.*

---

*Second session*

*(Ex officio committeemen's names appear in italics)*

DEPARTMENT OF AGRICULTURE

Senators Russell, Hayden, Copeland, Tydings, Bankhead, Keyes, Nye, Norbeck, Dickinson.

*Smith, Wheeler, McNary.*

DEFICIENCIES

Senators Adams, Glass, McKellar, Hayden, Byrnes, Tydings, Hale, Keyes, Dickinson.

DISTRICT OF COLUMBIA

Senators Thomas, Glass, Copeland, Coolidge, Nye, Keyes, Carey, Patterson.

*King, Tydings, Capper.*

INDEPENDENT OFFICES

Senators Glass, Byrnes, Russell, Coolidge, Adams, McCarran, Hale, Steiwer, Townsend.

DEPARTMENT OF THE INTERIOR

Senators Hayden, McKellar, Thomas, Adams, Bankhead, O'Mahoney, Nye, Norbeck, Steiwer, Carey.

LEGISLATIVE ESTABLISHMENT

Senators Tydings, Byrnes, Coolidge, Adams, McCarran, Overton, Hale, Townsend, Patterson.

DEPARTMENT OF THE NAVY

Senators Byrnes, Copeland, Thomas, Coolidge, Overton, Hale, Keyes, Steiwer, Townsend.

*Trammell, Walsh, Metcalf.*

DEPARTMENTS OF STATE, JUSTICE, COMMERCE, AND LABOR

Senators McKellar, Russell, McCarran, Bankhead, O'Mahoney, Hale, Nye, Dickinson, Carey.

Also on diplomatic and consular items: Senators *Pittman, Robinson, Borah.*

TREASURY AND POST OFFICE DEPARTMENTS

Senators Glass, McKellar, Tydings, McCarran, O'Mahoney, Steiwer, Norbeck, Dickinson, Patterson.

Also on post office items: Senators *Trammell, Hayden, Schall.*

WAR DEPARTMENT

Senators Copeland, Hayden, Thomas, Overton, Russell, Norbeck, Townsend, Carey, Patterson.

*Sheppard, Fletcher, Reed.*

Also on river and harbor items: Senators *Stephens, Fletcher, McNary.*

---

## SEVENTY-FOURTH CONGRESS

*First session—January 12, 1935*
*(Ex officio committeemen's names appear in italics)*

DEPARTMENT OF AGRICULTURE

Senators Russell, Hayden, Copeland, Tydings, Bankhead, O'Mahoney, Truman, Keyes, Nye, Norbeck, Dickinson.

*Smith, Wheeler, McNary.*

DEFICIENCIES

Senators Adams, Glass, McKellar, Hayden, Byrnes, Tydings, Hale, Keyes, Dickinson.

DISTRICT OF COLUMBIA

Senators Thomas, Glass, Copeland, Coolidge, Overton, Truman, Nye, Keyes, Carey.

*King, Tydings, Capper.*

INDEPENDENT OFFICES

Senators Glass, Byrnes, Russell, Coolidge, Adams, McCarran, Hale, Steiwer, Townsend.

DEPARTMENT OF THE INTERIOR

Senators Hayden, McKellar, Thomas, Adams, Bankhead, O'Mahoney, Nye, Norbeck, Steiwer, Carey.

LEGISLATIVE ESTABLISHMENT

Senators Tydings, Byrnes, Coolidge, Adams, McCarran, Overton, Hale, Townsend, Carey.

DEPARTMENT OF THE NAVY

Senators Byrnes, Copeland, Thomas, Coolidge, Overton, McAdoo, Hale, Keyes, Steiwer, Townsend.

*Trammell, Walsh, Metcalf.*

DEPARTMENTS OF STATE, JUSTICE, COMMERCE, AND LABOR

Senators McKellar, Russell, McCarran, Bankhead, O'Mahoney, Truman, Hale, Nye, Dickinson.

Also on diplomatic and consular items: Senators *Pittman, Robinson, Borah.*

TREASURY AND POST OFFICE DEPARTMENTS

Senators Glass, McKellar, Tydings, McCarran, O'Mahoney, McAdoo, Steiwer, Norbeck, Dickinson.

Also on post office items: Senators *Trammell, Hayden, Schall.*

WAR DEPARTMENT

Senators Copeland, Hayden, Thomas, Overton, Russell, McAdoo, Norbeck, Townsend, Carey.

*Sheppard, Fletcher, Cutting.*

Also on river and harbor items: Senators *Fletcher, Sheppard, McNary.*

---

*Second session*
*(Ex officio committeemen's names appear in italics)*

DEPARTMENT OF AGRICULTURE

Senators Russell, Hayden, Copeland, Tydings, Bankhead, O'Mahoney, Truman, Keyes, Nye, Norbeck, Dickinson.

*Smith, Wheeler, McNary.*

DEFICIENCIES

Senators Adams, Glass, McKellar, Hayden, Byrnes, Tydings, Hale, Keyes, Steiwer.

DISTRICT OF COLUMBIA

Senators Thomas, Glass, Copeland, Coolidge, Overton, Truman, Nye, Keyes, Carey.

*King, Tydings, Capper.*

INDEPENDENT OFFICES

Senators Glass, Byrnes, Russell, Coolidge, Adams, McCarran, Hale, Steiwer, Townsend.

DEPARTMENT OF THE INTERIOR

Senators Hayden, McKellar, Thomas, Adams, Bankhead, O'Mahoney, Nye, Norbeck, Steiwer, Carey.

LEGISLATIVE ESTABLISHMENT

Senators Tydings, Byrnes, Coolidge, Adams, McCarran, Overton, Hale, Townsend, Carey.

DEPARTMENT OF THE NAVY

Senators Byrnes, Copeland, Thomas, Coolidge, Overton, McAdoo, Hale, Keyes, Steiwer, Townsend.

*Trammell, Walsh, Metcalf.*

DEPARTMENTS OF STATE, JUSTICE, COMMERCE, AND LABOR

Senators McKellar, Russell, McCarran, Bankhead, O'Mahoney, Truman, Hale, Nye, Dickinson.

Also on diplomatic and consular items: Senators *Pittman, Robinson, Borah.*

TREASURY AND POST OFFICE DEPARTMENTS

Senators Glass, McKellar, Tydings, McCarran, O'Mahoney, McAdoo, Steiwer, Norbeck, Dickinson.

Also on post office items: Senators *Trammell, Hayden, Frazier.*

WAR DEPARTMENT

Senators Copeland, Hayden, Thomas, Overton, Russell, McAdoo, Norbeck, Townsend, Carey.

*Sheppard, Fletcher, Dickinson.*

Also on river and harbor items: Senators *Fletcher, Sheppard, McNary.*

---

## SEVENTY-FIFTH CONGRESS

*First session—January 13, 1937*
*(Ex officio committeemen's names appear in italics)*

DEPARTMENT OF AGRICULTURE

Senators Russell, Hayden, Copeland, Tydings, Bankhead, O'Mahoney, Truman, Duffy, Nye, Townsend.

*Smith, Wheeler, McNary.*

DEFICIENCIES

Senators Adams, Glass, McKellar, Hayden, Byrnes, Tydings, Russell, Overton, Hale, Steiwer.

DISTRICT OF COLUMBIA

Senators Thomas, Glass, Copeland, Overton, Burke, Duffy, Hitchcock, Green, Nye, Bridges.

*King, Tydings, Capper.*

INDEPENDENT OFFICES

Senators Glass, Byrnes, Russell, Adams, McCarran, McAdoo, Truman, Green, Hale, Steiwer, Townsend.

DEPARTMENT OF THE INTERIOR

Senators Hayden, McKellar, Thomas, Adams, Bankhead, O'Mahoney, Burke, Green, Nye, Steiwer.

LEGISLATIVE ESTABLISHMENT

Senators Tydings, Byrnes, Adams, McCarran, Overton, Bankhead, Duffy, Hitchcock, Hale, Bridges.

DEPARTMENT OF THE NAVY

Senators Byrnes, Copeland, Thomas, Overton, McAdoo, Burke, Hitchcock, Green, Hale, Townsend.

*Walsh, Tydings, Davis.*

DEPARTMENTS OF STATE, JUSTICE, COMMERCE, AND LABOR

Senators McKellar, Russell, McCarran, Bankhead, O'Mahoney, Truman, Copeland, Burke, Hale, Nye.

Also on diplomatic and consular items: Senators *Pittman, Robinson, Borah.*

TREASURY AND POST OFFICE DEPARTMENTS

Senators Glass, McKellar, Tydings, McCarran, O'Mahoney, McAdoo, Thomas, Hitchcock, Steiwer, Bridges.

Also on post office items: Senators *Hayden, Bailey, Frazier.*

WAR DEPARTMENT

Senators Copeland, Hayden, Thomas, Overton, Russell, McAdoo, Truman, Duffy, Townsend, Bridges.

*Sheppard, Black, Austin.*

Also on river and harbor items: Senators *Sheppard, Bailey, McNary.*

---

*Third session—February 23, 1938*
*(Ex officio committeemen's names appear in italics)*

DEPARTMENT OF AGRICULTURE

Senators Russell, Hayden, Copeland, Tydings, Bankhead, O'Mahoney, Truman, Duffy, Nye, Townsend.

*Smith, Wheeler, McNary.*

DEFICIENCIES

Senators Adams, Glass, McKellar, Hayden, Byrnes, Tydings, Russell, Overton, Hale, Townsend.

DISTRICT OF COLUMBIA

Senators Thomas, Glass, Copeland, Overton, Burke, Duffy, Hitchcock, Green, Nye, Bridges.

*King, Tydings, Capper.*

INDEPENDENT OFFICES

Senators Glass, Byrnes, Russell, Adams, McCarran, McAdoo, Truman, Green, Hale, Townsend, Nye.

DEPARTMENT OF THE INTERIOR

Senators Hayden, McKellar, Thomas, Adams, Bankhead, O'Mahoney, Burke, Green, Nye, Lodge.

LEGISLATIVE ESTABLISHMENT

Senators Tydings, Byrnes, Adams, McCarran, Overton, Bankhead, Duffy, Hitchcock, Hale, Bridges.

DEPARTMENT OF THE NAVY

Senators Byrnes, Copeland, Thomas, Overton, McAdoo, Burke, Hitchcock, Green, Hale, Lodge.

*Walsh, Tydings, Davis.*

DEPARTMENTS OF STATE, JUSTICE, COMMERCE, AND LABOR

Senators McKellar, Russell, McCarran, Bankhead, O'Mahoney, Truman, Copeland, Burke, Hale, Lodge.

Also on diplomatic and consular items: Senators *Pittman, Harrison, Borah.*

TREASURY AND POST OFFICE DEPARTMENTS

Senators Glass, McKellar, Tydings, McCarran, O'Mahoney, McAdoo, Thomas, Hitchcock, Bridges, Lodge.

Also on post office items: Senators *Hayden, Bailey, Frazier.*

WAR DEPARTMENT

Senators Copeland, Hayden, Thomas, Overton, Russell, McAdoo, Truman, Duffy, Townsend, Bridges.

*Sheppard, Lewis, Austin.*

Also on river and harbor items: Senators *Sheppard, Bailey, McNary.*

---

## SEVENTY-SIXTH CONGRESS

*First session—January 13, 1939*
*(Ex officio committeemen's names appear in italics)*

DEPARTMENT OF AGRICULTURE

Senators Russell, Hayden, Tydings, Bankhead, O'Mahoney, Truman, McCarran, Chavez, Nye, Townsend, Holman.

*Smith, Wheeler, McNary.*

DEFICIENCIES

Senators Adams, Glass, McKellar, Hayden, Byrnes, Tydings, Russell, Overton, Hale, Townsend, Nye.

DISTRICT OF COLUMBIA

Senators Overton, Glass, Thomas, Burke, Bankhead, O'Mahoney, Maloney, Chavez, Nye, Bridges, Holman.

*King, Tydings, Capper.*

INDEPENDENT OFFICES

Senators Glass, Byrnes, Russell, Adams, McCarran, Truman, Green, McKellar, Hale, Townsend, Nye.

DEPARTMENT OF THE INTERIOR

Senators Hayden, McKellar, Thomas, Adams, Bankhead, O'Mahoney, Burke, Green, McCarran, Nye, Lodge, Taft, Holman.

LEGISLATIVE ESTABLISHMENT

Senators Tydings, Byrnes, Adams, Overton, Truman, Green, Maloney, Chavez, Hale, Bridges, Taft.

NAVY DEPARTMENT

Senators Byrnes, Glass, Thomas, Overton, Burke, Green, Tydings, Maloney, Hale, Lodge, Holman.

*Walsh, Gerry, Davis.*

DEPARTMENTS OF STATE, JUSTICE, COMMERCE, AND LABOR

Senators McKellar, Russell, McCarran, Bankhead, O'Mahoney, Truman, Burke, Byrnes, Lodge, Bridges, Taft.

Also on diplomatic and consular items: Senators *Pittman, Harrison, Borah.*

TREASURY AND POST OFFICE DEPARTMENTS

Senators Glass, McKellar, Tydings, McCarran, O'Mahoney, Thomas, Hayden, Bankhead, Bridges, Lodge, Taft.

Also on post office items: Senators *Bailey, Bulow, Frazier.*

WAR DEPARTMENT

Senators Thomas, Hayden, Overton, Russell, Truman, Adams, Maloney, Chavez, Townsend, Bridges, Lodge.

*Sheppard, Lewis, Austin.*

Also on river and harbor items: Senators *Bailey, Sheppard, McNary.*

---

*First session—February 10, 1939*
*(Ex officio committeemen's names appear in italics)*

DEPARTMENT OF AGRICULTURE

Senators Russell, Hayden, Tydings, Bankhead, O'Mahoney, Truman, McCarran, Chavez, Nye, Townsend, Holman.

*Smith, Wheeler, McNary.*

DEFICIENCIES

Senators Adams, Glass, McKellar, Hayden, Byrnes, Tydings, Russell, Overton, Hale, Townsend, Nye.

DISTRICT OF COLUMBIA

Senators Overton, Glass, Thomas, Burke, Bankhead, O'Mahoney, Maloney, Chavez, Nye, Bridges, Holman.

*King, Tydings, Capper.*

INDEPENDENT OFFICES

Senators Glass, Byrnes, Russell, Adams, McCarran, Truman, Green, McKellar, Hale, Townsend, Nye.

DEPARTMENT OF THE INTERIOR

Senators Hayden, McKellar, Thomas, Adams, Bankhead, O'Mahoney, Burke, Green, McCarran, Nye, Holman, Taft.

LEGISLATIVE ESTABLISHMENT

Senators Tydings, Byrnes, Adams, Overton, Truman, Green, Maloney, Chavez, Hale, Bridges, Taft.

NAVY DEPARTMENT

Senators Byrnes, Glass, Thomas, Overton, Burke, Green, Tydings, Maloney, Hale, Lodge, Holman.

*Walsh, Gerry, Davis.*

DEPARTMENTS OF STATE, JUSTICE, COMMERCE, AND LABOR

Senators McKellar, Russell, McCarran, Bankhead, O'Mahoney, Truman, Burke, Byrnes, Lodge, Bridges, Taft.

Also on diplomatic and consular items: Senators *Pittman, Harrison, Borah.*

TREASURY AND POST OFFICE DEPARTMENTS

Senators Glass, McKellar, Tydings, McCarran, O'Mahoney, Thomas, Hayden, Bankhead, Bridges, Lodge, Taft.

Also on post office items: Senators *Bailey, Bulow, Frazier.*

WAR DEPARTMENT

Senators Thomas, Hayden, Overton, Russell, Truman, Adams, Maloney, Chavez, Townsend, Bridges, Lodge.

*Sheppard, Lewis, Austin.*

Also on river and harbor items: Senators *Bailey, Sheppard, McNary.*

---

*Third session—February 14, 1940*
*(Ex officio committeemen's names appear in italics)*

DEPARTMENT OF AGRICULTURE

Senators Russell, Hayden, Tydings, Bankhead, O'Mahoney, Truman, McCarran, Chavez, Byrnes, Nye, Townsend, Holman.

*Smith, Wheeler, McNary.*

DEFICIENCIES

Senators Adams, Glass, McKellar, Hayden, Byrnes, Tydings, Russell, Overton, Hale, Townsend, Nye.

DISTRICT OF COLUMBIA

Senators Overton, Glass, Thomas, Burke, Bankhead, O'Mahoney,

Maloney, Chavez, Nye, Bridges, Holman.

*King, Tydings, Capper.*

INDEPENDENT OFFICES

Senators Glass, Byrnes, Russell, Adams, McCarran, Truman, Green, McKellar, Hale, Townsend, Nye.

DEPARTMENT OF THE INTERIOR

Senators Hayden, McKellar, Thomas, Adams, Bankhead, O'Mahoney, Burke, Green, McCarran, Nye, Holman, Taft.

LEGISLATIVE ESTABLISHMENT

Senators Tydings, Byrnes, Adams, Overton, Truman, Green, Maloney, Chavez, Hale, Bridges, Taft.

NAVY DEPARTMENT

Senators Byrnes, Glass, Thomas, Overton, Burke, Green, Tydings, Maloney, Hale, Lodge, Holman.

*Walsh, Gerry, Davis.*

DEPARTMENTS OF STATE, JUSTICE, COMMERCE, AND LABOR

Senators McKellar, Russell, McCarran, Bankhead, O'Mahoney, Truman, Burke, Byrnes, Lodge, Bridges, Taft.

Also on diplomatic and consular items: Senators *Pittman, Harrison, Johnson of California.*

TREASURY AND POST OFFICE DEPARTMENTS

Senators Glass, McKellar, Tydings, McCarran, O'Mahoney, Thomas, Hayden, Bankhead, Bridges, Lodge, Taft.

Also on post office items: Senators *Bailey, Bulow, Frazier.*

WAR DEPARTMENT

Senators Thomas, Hayden, Overton, Russell, Truman, Adams, Maloney, Chavez, O'Mahoney, Townsend, Bridges, Lodge.

*Sheppard, Reynolds, Austin.*

Also on river and harbor items: Senators *Bailey, Sheppard, McNary.*

---

## SEVENTY-SEVENTH CONGRESS

*First session—February 3, 1941*

*(Ex officio committeemen's names appear in italics)*

DEPARTMENT OF AGRICULTURE

Senators Russell, Hayden, Tydings, Bankhead, O'Mahoney, Truman, McCarran, Chavez, Byrnes, Nye, Holman, Gurney, Brooks.

*Smith, Wheeler, McNary.*

DEFICIENCIES

Senators Adams, Glass, McKellar, Hayden, Byrnes, Tydings, Russell, Overton, Thomas, Nye, Lodge, Holman, Brooks.

DISTRICT OF COLUMBIA

Senators Overton, Glass, Thomas, Bankhead, O'Mahoney, Maloney, Chavez, Nye, Holman, Gurney.

*Reynolds, Tydings, Capper.*

INDEPENDENT OFFICES

Senators Glass, Byrnes, Russell, Adams, McCarran, Truman, Green, McKellar, Bankhead, Nye, Bridges, White, Brooks.

DEPARTMENT OF THE INTERIOR

Senators Hayden, McKellar, Thomas, Adams, Bankhead, O'Mahoney, Green, McCarran, Chavez, Nye, Holman, White, Gurney.

LEGISLATIVE ESTABLISHMENT

Senators Tydings, Adams, Overton, Truman, Green, Maloney, Chavez, Bridges, White, Brooks.

NAVY DEPARTMENT

Senators Byrnes, Glass, Thomas, Overton, Green, Tydings, Maloney, Lodge, Holman, Bridges.

*Walsh, Gerry, Davis.*

DEPARTMENTS OF STATE, COMMERCE, AND JUSTICE, AND LABOR—FEDERAL SECURITY

Senators McKellar, Russell, McCarran, Bankhead, Truman, Byrnes, Maloney, Lodge, Bridges, White.

Also on diplomatic and consular items: Senators *George, Harrison, Johnson of California.*

TREASURY AND POST OFFICE DEPARTMENTS

Senators Glass, McKellar, Tydings, McCarran, O'Mahoney, Hayden, Green, Lodge, White, Gurney.

Also on post office items: Senators *Bailey, Bulow, Davis.*

WAR DEPARTMENT

Senators Thomas, Hayden, Overton, Russell, Truman, Adams, Maloney, Chavez, O'Mahoney, Bridges, Lodge, Gurney, Brooks.

*Sheppard, Reynolds, Austin.*

Also on river and harbor items: Senators *Bailey, Sheppard, McNary.*

---

*Second session—January 5, 1942*
*(Ex officio committeemen's names appear in italics)*

DEPARTMENT OF AGRICULTURE

Senators Russell, Hayden, Tydings, Bankhead, O'Mahoney, Truman, McCarran, Chavez, Doxey, Nye, Holman, Gurney, Brooks.

*Smith, Wheeler, McNary.*

DEFICIENCIES

Senators McKellar, Glass, Hayden, Tydings, Russell, Overton, Thomas, McCarran, O'Manoney, Bankhead, Nye, Lodge, Holman, Brooks.

DISTRICT OF COLUMBIA

Senators O'Mahoney, Glass, Overton, Thomas, Maloney, Chavez, Mead, Nye, Holman, Gurney.

*Reynolds, Tydings, Capper.*

INDEPENDENT OFFICES

Senators Glass, Russell, Truman, Green, McKellar, Bankhead, Mead, Doxey, Maybank, Nye, Bridges, White, Brooks.

DEPARTMENT OF THE INTERIOR

Senators Hayden, McKellar, Thomas, Bankhead, O'Mahoney, Green, McCarran, Chavez, Doxey, Nye, Holman, White, Gurney.

LEGISLATIVE ESTABLISHMENT

Senators Tydings, Overton, Truman, Green, Maloney, Chavez, Doxey, Maybank, Bridges, White, Brooks.

NAVY DEPARTMENT

Senators Overton, Glass, Thomas, Green, Tydings, Maloney, Mead, Lodge, Holman, Bridges.

*Walsh, Gerry, Davis.*

DEPARTMENTS OF STATE, COMMERCE, JUSTICE, AND THE JUDICIARY; DEPARTMENT OF LABOR—FEDERAL SECURITY

Senators McCarran, McKellar, Russell, Bankhead, Truman, Maloney, Mead, Lodge, Bridges, White.

Also on diplomatic and consular items: Senators *Connally, George, Johnson of California.*

TREASURY AND POST OFFICE DEPARTMENTS

Senators Glass, McKellar, Tydings, McCarran, Hayden, Green, Maybank, Lodge, White, Gurney.

Also on post office items: Senators *Bailey, Bulow, Davis.*

WAR DEPARTMENT

Senators Thomas, Hayden, Overton, Russell, Truman, Maloney, Chavez, O'Mahoney, Maybank, Bridges, Lodge, Gurney, Brooks.

*Reynolds, Thomas of Utah, Austin.*

Also on river and harbor items: Senators *Bailey, Mrs. Caraway, McNary.*

---

## SEVENTY-EIGHTH CONGRESS

*First session—January 28, 1943*
*(Ex officio committeemen's names appear in italics)*

DEPARTMENT OF AGRICULTURE

Senators Russell, Hayden, Tydings, Bankhead, O'Mahoney, Truman,

McCarran, Chavez, Nye, Holman, Gurney, Brooks, Reed.

*Smith, Wheeler, McNary*

DEFICIENCIES

Senators McKellar, Glass, Hayden, Tydings, Russell, Overton, Thomas, McCarran, O'Mahoney, Bankhead, Nye, Lodge, Holman, Brooks, Bridges.

DISTRICT OF COLUMBIA

Senators O'Mahoney, Glass, Overton, Thomas, Maloney, Chavez, Mead, Nye, Holman, Gurney, Burton.

*McCarran, Tydings, Capper.*

INDEPENDENT OFFICES

Senators Glass, Russell, Truman, Green, McKellar, Bankhead, Mead, Maybank, Nye, Bridges, White, Brooks, Reed.

DEPARTMENT OF THE INTERIOR

Senators Hayden, McKellar, Thomas, Bankhead, O'Mahoney, Green, McCarran, Chavez, Nye, Holman, Gurney, Reed, Burton.

LEGISLATIVE AND THE JUDICIARY

Senators Tydings, Overton, Truman, Green, Maloney, Chavez, Maybank, Bridges, White, Brooks, Burton.

NAVY DEPARTMENT

Senators Overton, Glass, Thomas, Green, Tydings, Maloney, Mead, Lodge, Holman, Bridges, White.

*Walsh, Gerry, Davis.*

DEPARTMENTS OF STATE, JUSTICE, AND COMMERCE; DEPARTMENT OF LABOR—FEDERAL SECURITY

Senators McCarran, McKellar, Russell, Bankhead, Truman, Maloney, Mead, Lodge, White, Reed, Burton.

Also on diplomatic and consular items: Senators *Connally, George, Johnson of California.*

TREASURY AND POST OFFICE DEPARTMENTS

Senators Glass, McKellar, Tydings, McCarran, Hayden, Green, Maybank, Lodge, White, Gurney, Reed.

Also on post office items: Senators *Bailey, Chavez, Langer.*

WAR DEPARTMENT

Senators Thomas, Hayden, Overton, Russell, Truman, Maloney, Chavez, O'Mahoney, Maybank, Bridges, Lodge, Gurney, Brooks, Burton.

*Reynolds, Thomas of Utah, Austin.*

Also on river and harbor items: Senators *Bailey, Mrs. Caraway, McNary.*

---

*Second session—January 27, 1944*
*(Ex officio committeemen's names appear in italics)*

DEPARTMENT OF AGRICULTURE

Senators Russell, Hayden, Tydings, Bankhead, O'Mahoney, Truman, McCarran, Chavez, Nye, Holman, Gurney, Brooks, Reed.

*Smith, Wheeler, McNary.*

DEFICIENCIES

Senators McKellar, Glass, Hayden, Tydings, Russell, Overton, Thomas, McCarran, O'Mahoney, Bankhead, Nye, Lodge, Holman, Brooks, Bridges.

DISTRICT OF COLUMBIA

Senators O'Mahoney, Glass, Overton, Thomas, Maloney, Chavez, Mead, Nye, Holman, Gurney, Burton.

*McCarran, Tydings, Capper.*

INDEPENDENT OFFICES

Senators Glass, Russell, Truman, Green, McKellar, Bankhead, Mead, Maybank, Nye, Bridges, White, Brooks, Reed.

DEPARTMENT OF THE INTERIOR

Senators Hayden, McKellar, Thomas, Bankhead, O'Mahoney, Green, McCarran, Chavez, Nye, Holman, Gurney, Burton, White.

LEGISLATIVE AND THE JUDICIARY

Senators Tydings, Overton, Truman, Green, Maloney, Chavez, Maybank, Bridges, White, Burton, Reed.

NAVY DEPARTMENT

Senators Overton, Glass, Thomas, Green, Tydings, Maloney, Mead, Lodge, Holman, Bridges, Brooks.

*Walsh, Gerry, Davis*

DEPARTMENTS OF STATE, JUSTICE, AND COMMERCE; DEPARTMENT OF LABOR—FEDERAL SECURITY

Senators McCarran, McKellar, Russell, Bankhead, Truman, Maloney, Mead, Lodge, White, Reed, Burton.

Also on diplomatic and consular items: Senators *Connally, George, Johnson of California.*

TREASURY AND POST OFFICE DEPARTMENTS

Senators Glass, McKellar, Tydings, McCarran, Hayden, Green, Maybank, Lodge, White, Gurney, Reed.

Also on post office items: Senators *Bailey, Chavez, Langer.*

WAR DEPARTMENT

Senators Thomas, Hayden, Overton, Russell, Truman, Maloney, Chavez, O'Mahoney, Maybank, Bridges, Lodge, Gurney, Brooks, Burton.

*Reynolds, Thomas of Utah, Austin.*

Also on river and harbor items: Senators *Bailey, Mrs. Caraway, McNary.*

---

*Second session—April 19, 1944*
*(Ex officio committeemen's names appear in italics)*

DEPARTMENT OF AGRICULTURE

Senators Russell, Hayden, Tydings, Bankhead, O'Mahoney, Truman, McCarran, Chavez, Nye, Holman, Gurney, Brooks, Reed.

*Smith, Wheeler, Capper.*

DEFICIENCIES

Senators McKellar, Glass, Hayden, Tydings, Russell, Overton, Thomas, McCarran, O'Mahoney, Bankhead, Nye, Holman, Brooks, Bridges, Gurney.

DISTRICT OF COLUMBIA

Senators O'Mahoney, Glass, Overton, Thomas, Maloney, Chavez, Mead, Nye, Holman, Burton, Ball.

*Bilbo, Tydings, Bridges.*

INDEPENDENT OFFICES

Senators Glass, Russell, Truman, Green, McKellar, Bankhead, Mead, Maybank, Nye, Bridges, White, Brooks, Reed.

DEPARTMENT OF THE INTERIOR

Senators Hayden, McKellar, Thomas, Bankhead, O'Mahoney, Green, McCarran, Chavez, Nye, Holman, Gurney, Burton, White.

LEGISLATIVE AND THE JUDICIARY

Senators Tydings, Overton, Truman, Green, Maloney, Chavez, Maybank, Bridges, Burton, Reed, Ball.

NAVY DEPARTMENT

Senators Overton, Glass, Thomas, Green, Tydings, Maloney, Mead, Holman, Bridges, Brooks, White.

*Walsh, Gerry, Davis.*

DEPARTMENTS OF STATE, JUSTICE, AND COMMERCE; DEPARTMENT OF LABOR—FEDERAL SECURITY

Senators McCarran, McKellar, Russell, Bankhead, Truman, Maloney, Mead, White, Reed, Burton, Ball.

Also on diplomatic and consular items: Senators *Connally, George, Johnson of California.*

TREASURY AND POST OFFICE DEPARTMENTS

Senators Glass, McKellar, Tydings, McCarran, Hayden, Green, Maybank, White, Gurney, Reed, Ball.

Also on post office items: Senators *Bailey, Chavez, Langer.*

WAR DEPARTMENT

Senators Thomas, Hayden, Overton, Russell, Truman, Maloney, Chavez, O'Mahoney, Maybank, Bridges, Gurney, Brooks, Burton, Ball

*Reynolds, Thomas of Utah, Austin.*

Also on river and harbor items: Senators *Bailey, Mrs. Caraway, Vandenberg.*

---

## SEVENTY-NINTH CONGRESS

*First session—March 15, 1945*
*(Ex officio committeemen's names appear in italics)*

DEPARTMENT OF AGRICULTURE

Senators Russell, Hayden, Tydings, Bankhead, O'Mahoney, McCarran, Chavez, Maybank, Gurney, Brooks, Reed, Willis, Ferguson.

*Thomas of Oklahoma, Wheeler, Capper.*

DEFICIENCIES

Senators McKellar, Glass, Hayden, Tydings, Russell, Overton, Thomas, McCarran, O'Mahoney, Bankhead, Brooks, Bridges, Gurney, Burton, Ball, Ferguson.

DISTRICT OF COLUMBIA

Senators O'Mahoney, Glass, Overton, Thomas, Chavez, Mead, Murdock, Burton, Ball, Willis, Ferguson, Wherry.

*Bilbo, Tydings, Buck.*

INDEPENDENT OFFICES

Senators Glass, Russell, Green, McKellar, Bankhead, Mead, Maybank, Murdock, Bridges, White, Brooks, Reed, Wherry.

DEPARTMENT OF THE INTERIOR

Senators Hayden, McKellar, Thomas, Bankhead, O'Mahoney, Green, McCarran, Chavez, Gurney, Burton, White, Willis, Wherry.

LEGISLATIVE BRANCH

Senators Tydings, Overton, Green, Chavez, Maybank, Murdoch, Bridges, Reed, Ball, Ferguson.

NAVY DEPARTMENT

Senators Overton, Glass, Thomas, Green, Tydings, Mead, McCarran, Murdock, Bridges, Brooks, White, Ball, Willis.

*Walsh, Gerry, Johnson of California.*

DEPARTMENTS OF STATE, JUSTICE, AND COMMERCE, AND THE JUDICIARY; DEPARTMENT OF LABOR—FEDERAL SECURITY

Senators McCarran, McKellar, Russell, Bankhead, Mead, Tydings, Murdock, White, Burton, Ball, Bridges, Wherry.

Also on diplomatic and consular items: Senators *Connally, George, Johnson of California.*

TREASURY AND POST OFFICE DEPARTMENTS

Senators Glass, McKellar, Tydings, McCarran, Hayden, Green, Maybank, White, Gurney, Reed, Willis.

Also on post office items: Senators *Bailey, Chavez, Langer.*

WAR DEPARTMENT

Senators Thomas, Hayden, Overton, Russell, Chavez, O'Mahoney, Maybank, Mead, Gurney, Brooks, Burton, Reed, Ferguson, Wherry.

*Thomas of Utah, Johnson of Colorado, Austin.*

Also on river and harbor items: Senators *Bailey, McClellan, Vandenberg.*

---

*Second session—January 25, 1946*
*(Ex officio committeemen's names appear in italics)*

DEPARTMENT OF AGRICULTURE

Senators Russell, Hayden, Tydings, Bankhead, O'Mahoney, McCarran, Chavez, Maybank, Gurney, Brooks, Reed, Willis, Ferguson.

*Thomas of Oklahoma, Wheeler, Capper.*

DEFICIENCIES

Senators McKellar, Glass, Hayden, Tydings, Russell, Overton, Thomas, McCarran, O'Mahoney, Bankhead, Brooks, Bridges, Gurney, Ball, Ferguson, Wherry.

DISTRICT OF COLUMBIA

Senators O'Mahoney, Glass, Overton, Thomas, Chavez, Mead, Murdock, Ball, Willis, Ferguson, Wherry, Cordon.

*Bilbo, Tydings, Buck*

INDEPENDENT OFFICES

Senators Glass, Russell, Green, McKellar, Bankhead, Mead, Maybank, Murdock, Bridges, White, Brooks, Reed, Cordon.

DEPARTMENT OF THE INTERIOR

Senators Hayden, McKellar, Thomas, Bankhead, O'Mahoney, Green, McCarran, Chavez, Gurney, Willis, Wherry, Ball, Cordon.

LEGISLATIVE BRANCH

Senators Tydings, Overton, Green, Chavez, Maybank, Murdock, Bridges, Reed, Ferguson, White.

NAVY DEPARTMENT

Senators Overton, Glass, Thomas, Green, Tydings, Mead, McCarran, Murdock, Bridges, Brooks, White, Ball, Willis.

*Walsh, Gerry, Tobey.*

DEPARTMENTS OF STATE, JUSTICE, AND COMMERCE, AND THE JUDICIARY; DEPARTMENT OF LABOR—FEDERAL SECURITY

Senators McCarran, McKellar, Russell, Bankhead, Mead, Tydings, Murdock, White, Ball, Bridges, Wherry, Cordon.

Also on diplomatic and consular items: Senators *Connally, George,* _____.

TREASURY AND POST OFFICE DEPARTMENTS

Senators Glass, McKellar, Tydings, McCarran, Hayden, Green, Maybank, White, Gurney, Reed, Willis.

Also on post office items: Senators *Bailey, Chavez, Langer.*

WAR DEPARTMENT

Senators Thomas, Hayden, Overton, Russell, Chavez, O'Mahoney, Maybank, Mead, Gurney, Brooks, Reed, Ferguson, Wherry, Cordon.

*Thomas of Utah, Johnson of Colorado, Austin.*

Also on river and harbor items: Senators *Bailey, McClellan, Vandenberg.*

---

## EIGHTIETH CONGRESS

*(Ex officio committeemen's names appear in italics)*

DEPARTMENT OF AGRICULTURE

Senators Brooks, Gurney, Reed, Ferguson, Cordon, Young, Dworshak, Russell, Hayden, Tydings, O'Mahoney, McCarran.

*Capper, Bushfield, Thomas of Oklahoma.*

DEFICIENCIES

Senators Bridges, Brooks, Gurney, Ball, Ferguson, Cordon, Young, McKellar, Hayden, Tydings, Russell, Overton.

DISTRICT OF COLUMBIA

Senators Dworshak, Ball, Young, Knowland, O'Mahoney, McCarran, Green.

*Cain, Flanders, McGrath.*

GOVERNMENT CORPORATIONS

Senators Ferguson, Reed, Wherry, Saltonstall, Young, Knowland, Dworshak, McKellar, Overton, Russell, McCarran, Thomas.

INDEPENDENT OFFICES

Senators Reed, Bridges, Brooks, Cordon, Ferguson, Saltonstall, Green, Russell, McKellar, Thomas, O'Mahoney.

DEPARTMENT OF THE INTERIOR

Senators Wherry, Gurney, Ball, Cordon, Reed, Knowland, Dworshak, Hayden, Thomas, O'Mahoney, McCarran, Overton.

LABOR-FEDERAL SECURITY

Senators Knowland, Gurney, Ball, Wherry, Young, Dworshak, McCarran, McKellar, Russell, Thomas.

LEGISLATIVE BRANCH

Senators Young, Bridges, Saltonstall, Dworshak, Overton, Tydings, Green.

NAVY DEPARTMENT

Senators Saltonstall, Bridges, Brooks, Ball, Gurney, Wherry, Tydings, Overton, Green, Thomas, O'Mahoney.

*Robertson of Wyoming, Wilson, Russell.*

DEPARTMENTS OF STATE, JUSTICE, AND COMMERCE, AND THE JUDICIARY

Senators Ball, Bridges, Wherry, Brooks, Ferguson, Saltonstall, McCarran, McKellar, Tydings, Hayden, Green.

Also on diplomatic and consular items: Senators *Hickenlooper, Lodge, Hatch.*

TREASURY AND POST OFFICE

Senators Cordon, Reed, Bridges, Saltonstall, Knowland, Tydings, McKellar, Hayden, Green.

Also on post office items: Senators *Flanders, Ecton, Chavez.*

DEPARTMENTS OF THE ARMY AND AIR FORCE

Senators Gurney, Brooks, Reed, Ferguson, Wherry, Cordon, Knowland, Thomas, Hayden, Overton, Russell, O'Mahoney.

*Bridges, Robertson of Wyoming, Tydings.*

Also on river and harbor items: Senators *Revercomb, Martin, O'Daniel.*

---

## EIGHTY-FIRST CONGRESS

*First session—February 17, 1949*
*(Ex officio committeemen's names appear in italics)*

DEPARTMENT OF AGRICULTURE

Senators Russell, Hayden, O'Mahoney, McCarran, Chavez, Maybank, Hill, Kilgore, Reed, Gurney, Ferguson, Cordon, Young.

*Thomas of Oklahoma, Ellender, Thye.*

ARMED SERVICES

Senators Thomas, Hayden, Russell, O'Mahoney, Chavez, McCarran, Maybank, Hill, McClellan, Robertson, Gurney, Bridges, Reed, Ferguson, Wherry, Cordon, Saltonstall.

*Tydings, Byrd, Morse.*

DEFICIENCIES AND ARMY CIVIL FUNCTIONS

Senators McKellar, Hayden, Russell, Thomas, Maybank, Ellender, McClellan, Robertson, Bridges, Gurney, Ferguson, Cordon, Reed.

Also on river and harbor items: Senators *Chavez, Stennis, Cain.*

DISTRICT OF COLUMBIA

Senators Hill, O'Mahoney, Kilgore, McClellan, Young, Reed, Saltonstall.

*Hunt, Frear, Schoeppel.*

INDEPENDENT OFFICES

Senators O'Mahoney, Russell, McKellar, Thomas, Maybank, Hill, Robertson, Ferguson, Bridges, Cordon, Saltonstall, Wherry.

DEPARTMENT OF THE INTERIOR

Senators Hayden, Thomas, O'Mahoney, McCarran, Chavez, McKellar, Ellender, Wherry, Gurney, Cordon, Reed, Young.

LABOR-FEDERAL SECURITY

Senators Chavez, McCarran, Russell, Thomas, Ellender, Hill, Ferguson, Gurney, Wherry, Young.

LEGISLATIVE

Senators Ellender, Chavez, McKellar, Kilgore, Bridges, Saltonstall, Young.

DEPARTMENTS OF STATE, JUSTICE, AND COMMERCE, AND THE JUDICIARY

Senators McCarran, McKellar, Ellender, Hill, Kilgore, McClellan, Robertson, Saltonstall, Bridges, Wherry, Ferguson, Gurney.

Also on diplomatic and consular items: Senators *Green, McMahon, Hickenlooper.*

TREASURY AND POST OFFICE

Senators Maybank, Hayden, Kilgore, McClellan, Robertson, Cordon, Reed, Bridges, Saltonstall.

Also on post office items: Senators *Johnston, O'Conor, Langer.*

---

*First session—November 1, 1949*
*(Ex officio committeemen's names appear in italics)*

DEPARTMENT OF AGRICULTURE

Senators Russell, Hayden, O'Mahoney, McCarran, Chavez, Maybank, Hill Kilgore, Reed, Gurney, Ferguson, Cordon, Young, Wherry.

*Thomas of Oklahoma, Ellender, Thye.*

ARMED SERVICES

Senators Thomas, Hayden, Russell, O'Mahoney, Chavez, McCarran, Maybank, Hill, McClellan, Gurney, Bridges, Reed, Ferguson, Wherry, Saltonstall, Knowland.

*Tydings, Byrd, Morse.*

DEFICIENCIES AND ARMY CIVIL FUNCTIONS

Senators McKellar, Hayden, Russell, Thomas, Maybank, Ellender, McClellan, Chavez, Bridges, Gurney, Ferguson, Cordon, Reed, Young.

Also on river and harbor items: Senators ———, *Stennis, Cain.*

DISTRICT OF COLUMBIA

Senators Hill, O'Mahoney, McClellan, Maybank, Saltonstall, Wherry, Ferguson.

*Hunt, Frear, Dulles.*

INDEPENDENT OFFICES

Senators O'Mahoney, Russell, McKellar, Thomas, Maybank, Hill, Ellender, Kilgore, Ferguson, Bridges, Cordon, Saltonstall, Wherry, Knowland.

DEPARTMENT OF THE INTERIOR

Senators Hayden, Thomas, O'Mahoney, McCarran, Chavez, McKellar, Ellender, McClellan, Wherry, Gurney, Cordon, Reed, Young, Knowland.

LABOR-FEDERAL SECURITY

Senators Chavez, McCarran, Russell, Thomas, Ellender, Hill, Kilgore, Gurney, Wherry, Young, Saltonstall, Knowland.

LEGISLATIVE

Senators Ellender, Chavez, McKellar, Kilgore, Bridges, Young, Cordon

DEPARTMENTS OF STATE, JUSTICE, AND COMMERCE, AND THE JUDICIARY

Senators McCarran, McKellar, Ellender, Hill, Kilgore, McClellan, O'Mahoney, Saltonstall, Bridges, Ferguson, Young, Knowland.

Also on diplomatic and consular items: Senators *Green, McMahon, Hickenlooper.*

TREASURY AND POST OFFICE

Senators Maybank, Hayden, Kilgore, McClellan, McKellar, Cordon, Reed, Bridges, Saltonstall.

Also on post office items: Senators *Johnston, Long, Langer.*

---

*Second session—February 7, 1950*
*(Ex officio committeemen's names appear in italics)*

DEPARTMENT OF AGRICULTURE

Senators Russell, Hayden, O'Mahoney, McCarran, Chavez, Maybank, Hill, Kilgore, Young, Gurney, Ferguson, Cordon, Wherry.

*Thomas of Oklahoma, Ellender, Thye.*

ARMED SERVICES

Senators Thomas, Hayden, Russell, O'Mahoney, Chavez, McCarran, Maybank, Hill, McClellan, Robertson, Gurney, Bridges, Ferguson, Wherry, Saltonstall, Knowland.

*Tydings, Byrd, Morse.*

DEFICIENCIES AND ARMY CIVIL FUNCTIONS

Senators McKellar, Hayden, Russell, Thomas, Maybank, Ellender, McClellan, Chavez, Bridges, Gurney, Ferguson, Cordon, Young.

Also on river and harbor items: Senators *Stennis, Chapman, Cain.*

DISTRICT OF COLUMBIA

Senators Hill, O'Mahoney, McClellan, Maybank, Ferguson, Wherry, Young.

*Hunt, Frear,* ———.

INDEPENDENT OFFICES

Senators O'Mahoney, Russell, McKellar, Thomas, Maybank, Hill, Ellender, Kilgore, Ferguson, Bridges, Cordon, Saltonstall, Wherry.

DEPARTMENT OF THE INTERIOR

Senators Hayden, Thomas, O'Mahoney, McCarran, Chavez, Ellender, McClellan, Robertson, Wherry, Gurney, Cordon, Young, Knowland.

LABOR-FEDERAL SECURITY

Senators Chavez, McCarran, Russell, Thomas, Hill, Kilgore, McKellar, Robertson, Knowland, Gurney, Wherry, Young, Saltonstall.

LEGISLATIVE

Senators Ellender, Chavez, McKellar, Kilgore, Bridges, Cordon, Saltonstall.

DEPARTMENTS OF STATE, JUSTICE, AND COMMERCE, AND THE JUDICIARY

Senators McCarran, McKellar, Ellender, Hill, Kilgore, McClellan, O'Mahoney, Robertson, Saltonstall, Bridges, Ferguson, Young, Knowland.

Also on diplomatic and consular items: Senators *Green, McMahon, Hickenlooper.*

TREASURY AND POST OFFICE

Senators Maybank, Hayden, Kilgore, McClellan, McKellar, Ellender, Robertson, Cordon, Bridges, Saltonstall, Knowland.

Also on post office items: Senators *Johnston, Long, Langer.*

---

## EIGHTY-SECOND CONGRESS

*First session—May, 31, 1951*
*(Ex officio committeemen's names appear in italics)*

DEPARTMENT OF AGRICULTURE

Senators Russell, Hayden, O'Mahoney, McCarran, Chavez, Maybank, Wherry, Young, Ferguson, Cordon.

*Ellender, Hoey, Thye.*

ARMY CIVIL FUNCTIONS

Senators McKellar, Hayden, Russell, Ellender, McClellan, Robertson, Young, Cordon, Knowland, Thye, Ecton.

Also on river and harbor items: Senators *Holland, Stennis, Cain.*

ARMED SERVICES

Senators O'Mahoney, Hayden, Russell, Chavez, McCarran, Maybank, Hill, McClellan, Ferguson, Bridges, Wherry, Saltonstall, Knowland, Young, Thye.

*Byrd, Johnson of Texas, Morse.*

DEFICIENCIES

(To be considered by whole committee)

DISTRICT OF COLUMBIA

Senators Hill, O'Mahoney, McClellan, Ferguson, Wherry.

*Hunt, Neely, Duff.*

INDEPENDENT OFFICES

Senators Maybank, O'Mahoney, McKellar, Hill, Ellender, Robertson, Saltonstall, Bridges, Ferguson, Cordon, Thye.

Also on Atomic Energy Commission items: Senators *McMahon, Anderson, Bricker.*

DEPARTMENT OF THE INTERIOR

Senators Hayden, O'Mahoney, McCarran, Chavez, Ellender, Kilgore, Cordon, Wherry, Young, Knowland, Ecton.

LABOR-FEDERAL SECURITY

Senators Chavez, Russell, Hill, Kilgore, Robertson, Knowland, Thye, Ecton.

LEGISLATIVE

Senators Ellender, Chavez, McKellar, Bridges, Saltonstall.

DEPARTMENTS OF STATE, JUSTICE, COMMERCE, AND THE JUDICIARY

Senators McCarran, McKellar, Ellender, Hill, Kilgore, McClellan, Bridges, Saltonstall, Ferguson, Wherry.

Also on diplomatic and consular items: Senators *Green, McMahon, Hickenlooper.*

TREASURY AND POST OFFICE

Senators Kilgore, Maybank, McClellan, McKellar, Robertson, Ecton, Bridges, Saltonstall.

Also on post office items: Senators *Johnston, Neely, Langer.*

---

*Second session—January 22, 1952*
*(Ex officio committeemen's names appear in italics)*

DEPARTMENT OF AGRICULTURE

Senators Russell, Hayden, O'Mahoney, McCarran, Chavez, Maybank, Young, Ferguson, Cordon, McCarthy.

*Ellender, Hoey, Thye.*

ARMY CIVIL FUNCTIONS

Senators McKellar, Hayden, Russell, Ellender, McClellan, Robertson, Knowland, Young, Cordon, Thye, Ecton.

Also on river and harbor items: Senators *Holland, Stennis, Cain.*

ARMED SERVICES

Senators O'Mahoney, Hayden, Russell, Chavez, McCarran, Maybank, Hill, McClellan, Ferguson, Bridges, Saltonstall, Knowland, Young, Thye, McCarthy.

*Byrd, Johnson of Texas, Morse.*

DEFICIENCIES

(To be considered by whole committee)

DISTRICT OF COLUMBIA

Senators Hill, O'Mahoney, McClellan, Ferguson, McCarthy.

*Hunt, Neely, Duff.*

INDEPENDENT OFFICES

Senators Maybank, O'Mahoney, McKellar, Hill, Ellender, Robertson, Saltonstall, Bridges, Ferguson, Cordon, Thye.

Also on Atomic Energy Commission items: Senators *McMahon, Anderson, Bricker.*

DEPARTMENT OF THE INTERIOR

Senators Hayden, O'Mahoney, McCarran, Chavez, Ellender, Kilgore, Cordon, Young, Knowland, Ecton, McCarthy.

LABOR-FEDERAL SECURITY

Senators Chavez, Russell, Hill, Kilgore, Robertson, Thye, Knowland, Ecton.

LEGISLATIVE

Senators Ellender, Chavez, McKellar, Bridges, Saltonstall.

DEPARTMENTS OF STATE, JUSTICE, COMMERCE, AND THE JUDICIARY

Senators McCarran, McKellar, Ellender, Hill, Kilgore, McClellan, Bridges, Saltonstall, Ferguson, McCarthy.

Also on diplomatic and consular items: Senators *Green, McMahon, Hickenlooper.*

TREASURY AND POST OFFICE

Senators Kilgore, Maybank, McClellan, McKellar, Robertson, Ecton, Bridges, Saltonstall.

Also on post office items: Senators *Johnston, Neely, Langer.*

---

## EIGHTY-THIRD CONGRESS

*First session—May 20, 1953*
*(Ex officio committeemen's names appear in italics)*

DEPARTMENT OF AGRICULTURE

Senators Young, Ferguson, McCarthy, Mundt, Dworshak, Dirksen, *Chairman Bridges ex officio,* Russell, Hayden, McCarran, Chavez, Maybank.

*Aiken, Thye, Ellender.*

ARMY CIVIL FUNCTIONS

Senators Knowland, Young, Cordon, Thye, Mundt, Dworshak, *Chairman Bridges ex officio,* Hayden, Russell, Ellender, McClellan, Robertson.

Also on river and harbor items: Senators *Martin, Case, Holland.*

ARMED SERVICES

Senators Ferguson, Bridges, Saltonstall, Knowland, Young, Thye, Cordon, Smith, Hayden, Russell, Chavez, McCarran, Maybank, Hill, McClellan.

*Flanders, Hendrickson, Byrd.*

DEFICIENCIES

(To be considered by whole committee)

DISTRICT OF COLUMBIA

Senators Dirksen, Ferguson, McCarthy, Thye, *Chairman Bridges ex officio,* Hill, McClellan, Magnuson.

*Case, Beall, Gore.*

INDEPENDENT OFFICES

Senators Saltonstall, Bridges, Ferguson, Cordon, Thye, McCarthy, Dworshak, Dirksen, Maybank, Hill, Ellender, Robertson, Kilgore, Magnuson.

Also on Atomic Energy Commission items: Senators *Hickenlooper, Bricker, Johnson of Colorado.*

DEPARTMENT OF THE INTERIOR

Senators Cordon, Young, Knowland, Ferguson, Mundt, Smith, Dworshk, *Chairman Bridges ex officio,* Hayden, McCarran, Chavez, Ellender, Kilgore, Magnuson.

LABOR-FEDERAL SECURITY

Senators Thye, Knowland, Bridges, Young, Dworshak, Dirksen, Chavez, Russell, Hill, Kilgore, Robertson.

LEGISLATIVE AND JUDICIARY

Senators Mundt, Bridges, Saltonstall, Smith, Ellender, Chavez, Maybank.

DEPARTMENTS OF STATE, JUSTICE, COMMERCE

Senators Bridges, Saltonstall, Ferguson, McCarthy, Knowland, Mundt, Smith, Dirksen, McCarran, Ellender, Hill, Kilgore, McClellan, Magnuson.

Also on diplomatic and consular items: Senators *Smith of New Jersey, Hickenlooper, Green.*

TREASURY AND POST OFFICE

Senators McCarthy, Bridges, Saltonstall, Cordon, Smith, Dirksen, Kilgore, Maybank, McClellan, Robertson, Magnuson.

Also on post offce items: Senators *Carlson, Duff, Johnston.*

---

*Second session—January 29, 1954*
*(Ex officio committeemen's names appear in italics)*

DEPARTMENT OF AGRICULTURE

Senators Young, Ferguson, McCarthy, Mundt, Dworshak, Dirksen, *Chairman Bridges ex officio,* Russell, Hayden, McCarran, Chavez, Maybank.

*Aiken, Thye, Ellender.*

ARMY CIVIL FUNCTIONS

Senators Knowland, Young, Cordon, Thye, Mundt, Dworshak, *Chairman Bridges ex officio,* Hayden, Russell, Ellender, McClellan, Robertson.

Also on river and harbor items: Senators *Martin, Case, Holland.*

ARMED SERVICES

Senators Ferguson, Bridges, Saltonstall, Knowland, Young, Thye, Cordon, Smith, Hayden, Russell, Chavez, McCarran, Maybank, Hill, McClellan.

*Flanders, Hendrickson, Byrd.*

DEFICIENCIES

(To be considered by whole committee)

DISTRICT OF COLUMBIA

Senators Dirksen, Ferguson, McCarthy, Thye, *Chairman Bridges ex officio,* Hill, McClellan, Magnuson.

*Case, Beall, Gore.*

INDEPENDENT OFFICES

Senators Saltonstall, Bridges, Ferguson, Cordon, Thye, McCarthy, Dworshak, Dirksen, Maybank, Hill, Ellender, Robertson, Kilgore, Magnuson.

Also on Atomic Energy Commission items: Senators *Hickenlooper, Bricker, Johnson of Colorado.*

DEPARTMENT OF THE INTERIOR

Senators Cordon, Young, Knowland, Ferguson, Mundt, Smith, Dworshak, *Chairman Bridges ex officio,* Hayden, McCarran, Chavez, Ellender, Kilgore, Magnuson.

LABOR-HEALTH, EDUCATION, AND WELFARE

Senators Thye, Knowland, Bridges, Young, Dworshak, Dirksen, Chavez, Russell, Hill, Kilgore, Robertson.

LEGISLATIVE AND JUDICIARY

Senators Mundt, Bridges, Saltonstall, Smith, Ellender, Chavez, Maybank.

DEPARTMENTS OF STATE, JUSTICE, AND COMMERCE

Senators Bridges, Saltonstall, Ferguson, McCarthy, Knowland, Mundt, Smith, Dirksen, McCarran, Ellender, Hill, Kilgore, McClellan, Magnuson.

Also on diplomatic and consular items: Senators *Smith of New Jersey, Hickenlooper, Green.*

TREASURY AND POST OFFICE

Senators McCarthy, Bridges, Saltonstall, Cordon, Smith, Dirksen, Kilgore, Maybank, McClellan, Robertson, Magnuson.

Also on post office items: Senators *Carlson, Duff, Johnston.*

---

## EIGHTY-FOURTH CONGRESS

*February 4, 1955*
*(Ex officio committeemen's names appear in italics)*

DEPARTMENT OF AGRICULTURE AND RELATED AGENCIES

Senators Russell, Hayden, Hill, Robertson, Holland, Stennis, Young, McCarthy, Mundt, Dworshak, Dirksen.

*Ellender, Johnston of South Carolina, Aiken.*

DEPARTMENT OF COMMERCE AND RELATED AGENCIES

Senators Holland, Ellender, Kilgore, Magnuson, Stennis, Clements, *Chairman Hayden ex officio,* Smith, Bridges, Knowland, Thye, Potter.

DEPARTMENT OF DEFENSE

Senators Chavez, Hayden, Russell, Hill, McClellan, Ellender, Robertson, Stennis, Saltonstall, Bridges, Young, Knowland, Thye, Smith, Dworshak.

*Byrd, Johnson of Texas, Flanders.*

DEFICIENCIES, SUPPLEMENTALS, AND FOREIGN OPERATIONS

(To be considered by whole committee)

DISTRICT OF COLUMBIA

Senators Stennis, McClellan, Holland, *Chairman Hayden ex officio,* Dirksen, Young.

*Bible, Gore, Beall.*

INDEPENDENT OFFICES AND GENERAL GOVERNMENT MATTERS

Senators Magnuson, Hill, Ellender, Robertson, Russell, McClellan, *Chairman Hayden ex officio,* Dirksen, Saltonstall, Knowland, McCarthy, Potter.

DEPARTMENT OF THE INTERIOR AND RELATED AGENCIES

Senators Hayden, Chavez, Kilgore, Magnuson, Holland, Clements, Mundt, Young, Knowland, Thye, Dworshak.

DEPARTMENTS OF LABOR AND HEALTH, EDUCATION, AND WELFARE, AND RELATED AGENCIES

Senators Hill, Chavez, Russell, Kilgore, Magnuson, Stennis, *Chairman Hayden ex officio,* Thye, Mundt, Smith, Dworshak, Potter.

LEGISLATIVE

Senators Clements, Chavez, Hayden, Bridges, Saltonstall.

PUBLIC WORKS

Senators Ellender, Hayden, Russell, McClellan, Robertson, Hill, Kilgore, Magnuson, Knowland, Saltonstall, Young, Thye, Mundt, Smith, Dworshak.

Also on river and harbor items: *Kerr, Gore, Martin of Pennsylvania.*

Also on atomic energy items: *Anderson, Pastore, Hickenlooper.*

River and harbor, and flood control: Full subcommittee.

Atomic energy-Tennessee Valley: Senators Hill, Ellender, Robertson,

Hayden, Russell, ———, ———, ———, ———.

Bureau of Reclamation and Interior Power Marketing Agencies: Senators Hayden, Ellender, Kilgore, Magnuson, McClellan, ———, ———, ———, ———.

DEPARTMENTS OF STATE AND JUSTICE AND THE JUDICIARY AND RELATED AGENCIES

Senators Kilgore, Ellender, McClellan, Magnuson, Hayden, Holland, Clements, Bridges, Saltonstall, McCarthy, Mundt, Smith, Dirksen.

Also on diplomatic and consular items: Senators *Green, Mansfield, Hickenlooper.*

DEPARTMENTS OF TREASURY AND POST OFFICES

Senators Robertson, Kilgore, McClellan, Chavez, Clements, *Chairman Hayden ex officio,* McCarthy, Bridges, Dirksen, Potter.

Also on post office items: Senators *Johnston (SC), Pastore, Carlson.*

---

*February 7, 1955*
*(Ex officio committeemen's names appear in italics)*

DEPARTMENT OF AGRICULTURE AND RELATED AGENCIES

Senators Russell, Hayden, Hill, Robertson, Holland, Stennis, Young, McCarthy, Mundt, Dworshak, Dirksen.

*Ellender, Johnston of South Carolina, Aiken.*

DEPARTMENT OF COMMERCE AND RELATED AGENCIES

Senators Holland, Ellender, Kilgore, Magnuson, Stennis, Clements, *Chairman Hayden,* Smith, Bridges, Knowland, Thye, Potter.

DEPARTMENT OF DEFENSE

Senators Chavez, Hayden, Russell, Hill, McClellan, Ellender, Robertson, Stennis, Saltonstall, Bridges, Young, Knowland, Thye, Smith, Dworshak.

*Byrd, Johnson, Flanders.*

DEFICIENCIES, SUPPLEMENTALS, FOREIGN OPERATIONS

(To be considered by entire committee)

DISTRICT OF COLUMBIA

Senators Stennis, McClellan, Holland, *Chairman Hayden,* Dirksen, Young.

*Bible, Gore, Beall.*

INDEPENDENT OFFICES AND GENERAL GOVERNMENT MATTERS

Senators Magnuson, Hill, Ellender, Robertson, Russell, McClellan, *Chairman Hayden,* Dirksen, Saltonstall, Knowland, McCarthy, Potter.

DEPARTMENT OF THE INTERIOR AND RELATED AGENCIES

Senators Hayden, Chavez, Kilgore, Magnuson, Holland, Clements, Mundt, Young, Knowland, Thye, Dworshak.

DEPARTMENTS OF LABOR, AND HEALTH, EDUCATION, WELFARE, AND RELATED AGENCIES

Senators Hill, Chavez, Russell, Kilgore, Magnuson, Stennis, *Chairman Hayden,* Thye, Mundt, Smith, Dworshak, Potter.

LEGISLATIVE

Senators Clements, Chavez, Hayden, Bridges, Saltonstall.

PUBLIC WORKS

Senators Ellender, Hayden, Russell, McClellan, Robertson, Hill, Kilgore, Magnuson, Knowland, Saltonstall, Young, Thye, Mundt, Smith, Dworshak.

Army civil functions: Entire subcommittee.

Also on river and harbor items: *Kerr, Gore, Martin (PA).*

Atomic Energy Commission-Tennessee Valley Authority: Senators Hill, Ellender, Robertson, Hayden, Russell, Saltonstall, Knowland, Mundt, Smith.

Also on atomic energy items: *Anderson, Pastore, Hickenlooper.*

Bureau of Reclamation and Interior Power Marketing Agencies: Senators

Hayden, Ellender, Kilgore, Magnuson, Russell, McClellan, Knowland, Young, Thye, Mundt, Dworshak.

DEPARTMENTS OF STATE AND JUSTICE AND THE JUDICIARY AND RELATED AGENCIES

Senators Kilgore, Ellender, McClellan, Magnuson, Hayden, Holland, Clements, Bridges, Saltonstall, McCarthy, Mundt, Smith, Dirksen.

Also on diplomatic and consular items: Senators *Green, Mansfield, Hickenlooper.*

DEPARTMENTS OF TREASURY AND POST OFFICE

Senators Robertson, Kilgore, McClellan, Chavez, Clements, *Chairman Hayden,* McCarthy, Bridges, Dirksen, Potter.

Also on post office items: Senators *Johnston, Pastore, Carlson.*

---

*June 25, 1955*
*(Ex officio committeemen's names appear in italics)*

DEPARTMENT OF AGRICULTURE AND RELATED AGENCIES

Senators Russell, Hayden, Hill, Robertson, Holland, Stennis, Young, McCarthy, Mundt, Dworshak, Dirksen.

*Ellender, Johnston of South Carolina, Aiken.*

DEPARTMENT OF COMMERCE AND RELATED AGENCIES

Senators Holland, Ellender, Kilgore, Magnuson, Stennis, Clements, *Chairman Hayden,* Smith, Bridges, Knowland, Thye, Potter.

DEPARTMENT OF DEFENSE

Senators Chavez, Hayden, Russell, Hill, McClellan, Ellender, Robertson, Stennis, Saltonstall, Bridges, Young, Knowland, Thye, Smith, Dworshak.

*Byrd, Johnson, Flanders.*

DEFICIENCIES, SUPPLEMENTALS, FOREIGN OPERATIONS

(To be considered by entire committee)

DISTRICT OF COLUMBIA

Senators Stennis, McClellan, Holland, *Chairman Hayden,* Dirksen, Young.

*Bible, Gore, Beall.*

INDEPENDENT OFFICES AND GENERAL GOVERNMENT MATTERS

Senators Magnuson, Hill, Ellender, Robertson, Russell, McClellan, *Chairman Hayden,* Dirksen, Saltonstall, Knowland, McCarthy, Potter.

DEPARTMENT OF THE INTERIOR AND RELATED AGENCIES

Senators Hayden, Chavez, Kilgore, Magnuson, Holland, Clements, Mundt, Young, Knowland, Thye, Dworshak.

DEPARTMENTS OF LABOR, AND HEALTH, EDUCATION, AND WELFARE, AND RELATED AGENCIES

Senators Hill, Chavez, Russell, Kilgore, Magnuson, Stennis, *Chairman Hayden,* Thye, Mundt, Smith, Dworshak, Potter.

LEGISLATIVE

Senators Clements, Chavez, Hayden, Bridges, Saltonstall.

PUBLIC WORKS

Senators Ellender, Hayden, Russell, McClellan, Robertson, Hill, Kilgore, Magnuson, Knowland, Saltonstall, Young, Thye, Mundt, Smith, Dworshak.

Army civil functions: Entire subcommittee.

Also on river and harbor items: *Kerr, Gore, Martin (PA).*

Atomic Energy Commission-Tennessee Valley Authority: Senators Hill, Ellender, Robertson, Hayden, Russell, Saltonstall, Knowland, Mundt, Smith.

Also on atomic energy items: *Anderson, Pastore, Hickenlooper.*

Bureau of Reclamation and Interior Power Marketing Agencies: Senators Hayden, Ellender, Kilgore, Magnuson, Russell, McClellan, Knowland, Young, Thye, Mundt, Dworshak.

DEPARTMENTS OF STATE AND JUSTICE AND THE JUDICIARY AND RELATED AGENCIES

Senators Kilgore, Ellender, McClellan, Magnuson, Hayden, Holland, Clements, Bridges, Saltonstall, McCarthy, Mundt, Smith, Dirksen.

Also on diplomatic and consular items: Senators *Green, Mansfield, Hickenlooper.*

DEPARTMENTS OF TREASURY AND POST OFFICE

Senators Robertson, Kilgore, McClellan, Chavez, Clements, *Chairman Hayden,* McCarthy, Bridges, Dirksen, Potter.

Also on post office items: Senators *Johnston, Pastore, Carlson.*

---

*March 22, 1956*
*(Ex officio committeemen's names appear in italics)*

DEPARTMENT OF AGRICULTURE AND RELATED AGENCIES

Senators Russell, Hayden, Hill, Robertson, Holland, Stennis, Young, McCarthy, Mundt, Dworshak, Dirksen.

*Ellender, Johnston (SC), Aiken.*

DEPARTMENT OF COMMERCE AND RELATED AGENCIES

Senators Holland, Ellender, Magnuson, Stennis, Johnson, Pastore, *Chairman Hayden,* Smith, Bridges, Knowland, Thye, Potter.

DEPARTMENT OF DEFENSE

Senators Chavez, Hayden, Russell, Hill, McClellan, Ellender, Robertson, Stennis, Saltonstall, Bridges, Young, Knowland, Thye, Smith, Dworshak.

*Byrd (VA), Symington, Flanders.*

DEFICIENCIES, SUPPLEMENTALS, FOREIGN OPERATIONS

(To be considered by entire committee)

DISTRICT OF COLUMBIA

Senators Pastore, McClellan, Johnson, *Chairman Hayden,* Dirksen, Young, *Bridges.*

*Bible, Frear, Beall.*

INDEPENDENT OFFICES AND GENERAL GOVERNMENT MATTERS

Senators Magnuson, Hill, Ellender, Robertson, Russell, McClellan, *Chairman Hayden,* Dirksen, Saltonstall, Knowland, Mundt, Potter, *Bridges.*

DEPARTMENT OF THE INTERIOR AND RELATED AGENCIES

Senators Hayden, Chavez, Magnuson, Holland, Johnson, Russell, Mundt, Young, Knowland, Thye, Dworshak.

DEPARTMENTS OF LABOR, AND HEALTH, EDUCATION, AND WELFARE, AND RELATED AGENCIES

Senators Hill, Chavez, Russell, Magnuson, Stennis, Pastore, *Chairman Hayden,* Thye, McCarthy, Smith, Dworshak, Potter, *Bridges.*

LEGISLATIVE

Senators Stennis, Chavez, Hayden, Johnson, Bridges, Saltonstall, Dirksen.

PUBLIC WORKS

Senators Ellender, Hayden, Russell, McClellan, Robertson, Hill, Magnuson, Holland, Knowland, Saltonstall, Young, Thye, Mundt, Smith, Dworshak.

Army civil functions: Entire subcommittee.

Also on river and harbor items: *Kerr, Gore, Martin (PA).*

Atomic Energy Commission-Tennessee Valley Authority: Senators Hill, Ellender, Robertson, Hayden, Russell, Saltonstall, Knowland, Mundt, Smith.

Also on atomic energy items: *Anderson, Gore, Hickenlooper.*

Bureau of Reclamation and Interior Power Marketing Agencies: Senators Hayden, Ellender, Magnuson, Russell, McClellan, Holland, Knowland, Young, Thye, Mundt, Dworshak.

DEPARTMENTS OF STATE AND JUSTICE AND THE JUDICIARY AND RELATED AGENCIES

Senators Johnson, Ellender, McClellan, Magnuson, Hayden, Holland, Pas-

tore, Bridges, Saltonstall, McCarthy, Mundt, Smith, Dirksen.

Also on diplomatic and consular items: Senators *Green, Mansfield, Hickenlooper.*

DEPARTMENTS OF TREASURY AND POST OFFICE

Senators Robertson, McClellan, Chavez, Johnson, *Chairman Hayden,* McCarthy, Bridges, Dirksen, Potter.

Also on post office items: Senators *Johnston, Pastore, Carlson.*

---

## EIGHTY-FIFTH CONGRESS

*(Ex officio committeemen's names appear in italics)*

DEPARTMENT OF AGRICULTURE AND RELATED AGENCIES

Senators Russell, Hayden, Hill, Robertson, Holland, Stennis, Young, Mundt, Dworshak, Dirksen, Ives.

*Ellender, Johnston, Aiken.*

DEPARTMENT OF COMMERCE AND RELATED AGENCIES

Senators Holland, Ellender, Magnuson, Stennis, Johnson, Pastore, *Chairman Hayden,* Smith, Bridges, Knowland, Thye, Potter.

DEPARTMENT OF DEFENSE

Senators Chavez, Hayden, Russell, Hill, McClellan, Ellender, Robertson, Stennis, Saltonstall, Bridges, Young, Knowland, Thye, Smith, Dworshak.

*Byrd, Symington, Flanders.*

DEFICIENCIES, SUPPLEMENTALS, AND FOREIGN OPERATIONS

(To be considered by entire committee)

DISTRICT OF COLUMBIA

Senators Pastore, McClellan, Johnson, *Chairman Hayden,* Dirksen, Ives, Bridges.

*Bible, Frear, Beall.*

INDEPENDENT OFFICES AND GENERAL GOVERNMENT MATTERS

Senators Magnuson, Hill, Ellender, Robertson, Russell, McClellan, *Chairman Hayden,* Dirksen, Saltonstall, Mundt, Potter, Young, Bridges.

DEPARTMENT OF THE INTERIOR AND RELATED AGENCIES

Senators Hayden, Chavez, Magnuson, Holland, Johnson, Russell, Mundt, Young, Knowland, Thye, Dworshak.

DEPARTMENTS OF LABOR, AND HEALTH, EDUCATION, AND WELFARE, AND RELATED AGENCIES

Senators Hill, Chavez, Russell, Magnuson, Stennis, Pastore, *Chairman Hayden,* Thye, Smith, Dworshak, Potter, Ives, Bridges.

LEGISLATIVE

Senators Stennis, Chavez, Hayden, Johnson, Bridges, Saltonstall, Dirksen.

PUBLIC WORKS

Senators Ellender, Hayden, Russell, McClellan, Robertson, Hill, Magnuson, Holland, Knowland, Saltonstall, Young, Thye, Mundt, Smith, Dworshak.

Army civil functions: Entire subcommittee.

Also on river and harbor items: *Kerr, Gore, Martin (PA).*

Atomic Energy Commission-Tennessee Valley Authority: Senators Hill, Ellender, Robertson, Hayden, Russell, Saltonstall, Knowland, Mundt, Smith.

Also on atomic energy items: *Anderson Gore, Hickenlooper.*

Bureau of Reclamation and Interior Power Marketing Agencies: Senators Hayden, Ellender, Magnuson, Russell, McClellan, Holland, Knowland, Young, Thye, Mundt, Dworshak.

DEPARTMENTS OF STATE AND JUSTICE AND THE JUDICIARY AND RELATED AGENCIES

Senators Johnson, Ellender, McClellan, Magnuson, Hayden, Holland, Pastore, Bridges, Saltonstall, Mundt, Smith, Dirksen, Knowland.

Also on diplomatic and consular items: Senators *Fulbright, Mansfield, Hickenlooper.*

DEPARTMENTS OF TREASURY AND POST OFFICE

Senators Robertson, McClellan, Chavez, Johnson, Pastore, *Chairman Hayden,* Potter, Bridges, Dirksen, Ives.

Also on post office items: Senators *Johnston, Monroney, Carlson.*

---

## EIGHTY-SIXTH CONGRESS

*February 6, 1959*
*(Ex officio committeemen's names appear in italics)*

DEPARTMENT OF AGRICULTURE AND RELATED AGENCIES

Senators Russell, Hayden, Hill, Robertson, Holland, Stennis, Dodd, McGee, Young, Mundt, Dworshak, Hruska.

*Ellender, Johnston, Aiken.*

DEPARTMENT OF COMMERCE AND RELATED AGENCIES

Senators Holland, Ellender, Magnuson, Kefauver, Monroney, Bible, Byrd, Dodd, McGee, *Chairman Hayden,* Smith, Bridges, Saltonstall, Kuchel.

DEPARTMENT OF DEFENSE

Senators Chavez, Hayden, Russell, Hill, McCellan, Ellender, Robertson, Stennis, Johnson, Pastore, Saltonstall, Bridges, Young, Smith, Dworshak, Mundt.

*Byrd (VA), Symington, Case (SD).*

Military construction: Senators Stennis, Chavez, Russell, Johnson, Saltonstall, Bridges.

DEFICIENCIES, SUPPLEMENTALS, FOREIGN OPERATIONS

(To be considered by entire committee)

DISTRICT OF COLUMBIA

Senators Pastore, Hayden, Kefauver, Byrd, Dodd, McGee, Young, Hruska, Allott, *Bridges.*

*Frear, Bible, Beall.*

INDEPENDENT OFFICES AND GENERAL GOVERNMENT MATTERS

Senators Magnuson, Hill, Ellender, Robertson, Russell, Holland, Johnson, Pastore, Monroney, *Chairman Hayden,* Allott, Saltonstall, Young, Smith, Kuchel, *Bridges.*

Also on aeronautical and space activities: *Anderson, Kerr, Martin.*

INTERIOR AND RELATED AGENCIES

Senators Hayden, Chavez, Johnson, Russell, McClellan, Kefauver, Bible, Byrd, McGee, Mundt, Young, Dworshak, Kuchel.

DEPARTMENTS OF LABOR AND HEALTH, EDUCATION, AND WELFARE, AND RELATED AGENCIES

Senators Hill, Chavez, Russell, Magnuson, Stennis, Pastore, Monroney, Bible, Byrd (WV), *Chairman Hayden,* Kuchel, Smith, Hruska, Allott, Bridges.

LEGISLATIVE

Senators Stennis, Chavez, Hayden, Johnson, Bridges, Saltonstall, Allott.

PUBLIC WORKS

Senators Ellender, Hayden, Russell, McClellan, Robertson, Hill, Magnuson, Holland, Stennis, Kefauver, Monroney, Dworshak, Young, Mundt, Smith, Hruska.

Army civil functions: Entire subcommittee.

Also on river and harbor items: *Kerr, McNamara, Case (SD).*

Atomic Energy Commission-Tennessee Valley Authority: Senators Hill, Ellender, Hayden, Russell, Stennis, Kefauver, Dworshak, Mundt, Smith.

Also on atomic energy items: *Anderson, Gore, Hickenlooper.*

Bureau of Reclamation and Interior Power Marketing Agencies: Senators Hayden, Ellender, Magnuson, Russell, McClellan, Holland, Mundt, Young, Dworshak.

DEPARTMENTS OF STATE AND JUSTICE AND THE JUDICIARY AND RELATED AGENCIES

Senators Johnson, Ellender, McClellan, Magnuson, Holland, Pastore, Kefauver, Bible, Dodd, *Chairman Hayden,* Bridges, Saltonstall, Mundt, Smith, Dworshak.

Also on diplomatic and consular items: Senators *Fulbright, Mansfield, Hickenlooper.*

DEPARTMENTS OF TREASURY AND POST OFFICE

Senators Robertson, McClellan, Chavez, Monroney, Bible, Byrd, Dodd, McGee, *Chairman Hayden,* Hruska, Bridges, Kuchel, Allott.

Also on post office items: Senators *Johnston, Yarborough, Carlson.*

---

## EIGHTY-SEVENTH CONGRESS

*First session—February 27, 1961*
*(Ex officio committeemen's names appear in italics)*

DEPARTMENT OF AGRICULTURE AND RELATED AGENCIES

(Except Forest Service)

Senators Russell, Hayden, Hill, Robertson, Holland, Stennis, McGee, Humphrey, Young, Mundt, Dworshak, Hruska, Schoeppel.

*Ellender, Johnston, Aiken.*

DEPARTMENT OF DEFENSE

(Except Civil Functions)

Senators Chavez, Hayden, Russell, Hill, McClellan, Ellender, Robertson, Stennis, Pastore, Kefauver, Saltonstall, Bridges, Young, Smith, Dworshak, Mundt.

*Byrd (VA), Symington, Case (SD).*

DEFICIENCIES, SUPPLEMENTALS, AND FOREIGN OPERATIONS

(To be considered by entire committee)

DISTRICT OF COLUMBIA

Senators Byrd, Hayden, Kefauver, McGee, Humphrey, Schoeppel, Hruska, Allott, Saltonstall, Bridges.

*Smith (MA), Bible, Beall.*

GENERAL GOVERNMENT MATTERS, DEPARTMENT OF COMMERCE, AND RELATED AGENCIES

Senators Holland, Ellender, Magnuson, Kefauver, Bible, Byrd, McGee, Humphrey, *Chairman Hayden,* Smith, Bridges, Saltonstall, Kuchel.

INDEPENDENT OFFICES

Senators Magnuson, Hill, Ellender, Robertson, Russell, Holland, Pastore, Monroney, *Chairman Hayden,* Allott, Saltonstall, Young, Smith, Kuchel, Schoeppel, *Bridges.*

Also on aeronautical and space activities: *Kerr, Anderson, Case (NJ).*

DEPARTMENT OF INTERIOR AND RELATED AGENCIES

(Except Bureau of Reclamation and Power Marketing Agencies)

Senators Hayden, Chavez, Russell, McClellan, Kefauver, Bible, Byrd, McGee, Humphrey, Mundt, Young, Dworshak, Kuchel.

DEPARTMENTS OF LABOR, AND HEALTH, EDUCATION, AND WELFARE, AND RELATED AGENCIES

Senators Hill, Chavez, Russell, Magnuson, Stennis, Pastore, Monroney, Bible, Byrd (WV), *Chairman Hayden,* Kuchel, Smith, Allott, Schoeppel, *Bridges.*

LEGISLATIVE

Senators Pastore, Chavez, Monroney, Humphrey, *Chairman Hayden,* Bridges, Saltonstall, Allott.

MILITARY CONSTRUCTION

Senators Stennis, Chavez, Russell, Monroney, *Chairman Hayden,* Saltonstall, Bridges.

*Byrd (VA), Symington, Case (SD).*

PUBLIC WORKS

Senators Ellender, Hayden, Russell, McClellan, Robertson, Hill, Magnuson, Holland, Stennis, Kefauver, Monroney, Dworshak, Young, Mundt, Smith, Hruska.

Army civil functions: Entire subcommittee.

Also on river and harbor items: *Kerr, McNamara, Case (SD).*

Atomic Energy Commission-Tennessee Valley Authority: Senators Hill, Ellender, Hayden, Russell, Stennis, Kefauver, Dworshak, Mundt, Smith.

Also on atomic energy items: *Pastore, Gore, Hickenlooper.*

Bureau of Reclamation and Interior Power Marketing Agencies: Senators Hayden, Ellender, Magnuson, Russell, McClellan, Holland, Mundt, Young, Dworshak.

DEPARTMENTS OF STATE AND JUSTICE AND THE JUDICIARY AND RELATED AGENCIES

Senators McClellan, Ellender, Magnuson, Holland, Pastore, Kefauver, Bible, Stennis, *Chairman Hayden,* Bridges, Saltonstall, Mundt, Smith, Dworshak, Hruska.

Also on diplomatic and consular items: Senators *Fulbright, Mansfield, Hickenlooper.*

DEPARTMENTS OF TREASURY AND POST OFFICE

Senators Robertson, McClellan, Chavez, Monroney, Bible, Byrd (WV), McGee, *Chairman Hayden,* Hruska, Bridges, Kuchel, Allott, Schoeppel.

Also on post office items: Senators *Johnston, Yarborough, Carlson.*

---

*Second session—March 1962*
*(Ex officio committeemen's names appear in italics)*

DEPARTMENT OF AGRICULTURE AND RELATED AGENCIES

(Except Forest Service)

Senators Russell *(chairman)*, Hayden, Hill, Robertson, Holland, Stennis, McGee, Humphrey, Young (ND), Mundt, Dworshak, Hruska, Case (NJ).

*Ellender, Johnston, Aiken.*

DEPARTMENT OF DEFENSE

(Except Civil Functions and Military Construction)

Senators Chavez *(chairman)*, Hayden, Russell, Hill, McClellan, Ellender, Robertson, Stennis, Pastore, Kefauver, Saltonstall, Young (ND), Smith (ME), Dworshak, Mundt, Allott.

*Byrd (VA), Symington, Case (SD).*

DEFICIENCIES AND SUPPLEMENTALS

Senators Holland *(chairman)*, Hayden, Russell, Chavez, Ellender, Hill, McClellan, Robertson, Magnuson, Stennis, Pastore, Byrd (WV), Young (ND), Saltonstall, Mundt, Smith (ME), Dworshak, Kuchel.

FOREIGN OPERATIONS

(To be considered by entire committee)

DISTRICT OF COLUMBIA

Senators Byrd (WV) *(chairman)*, Hayden, Kefauver, McGee, Humphrey, Case (NJ), Allott, Saltonstall, Cotton.

*Smith (MA), Bible, Beall.*

INDEPENDENT OFFICES

Senators Magnuson *(chairman)*, Hill, Ellender, Robertson, Russell, Holland, Pastore, Monroney, Allott, Young (ND), Smith (ME), Kuchel, Hruska, Cotton.

*Hayden, Saltonstall.*

Also on aeronautical and space activities: *Kerr, Anderson, Case (NJ).*

DEPARTMENT OF THE INTERIOR AND RELATED AGENCIES

(Except Bureau of Reclamation and Power Marketing Agencies)

Senators Hayden *(chairman)*, Chavez, Russell, McClellan, Kefauver, Bible, Byrd (WV), McGee, Humphrey, Mundt, Young (ND), Dworshak, Kuchel.

DEPARTMENTS OF LABOR, AND HEALTH, EDUCATION, AND WELFARE, AND RELATED AGENCIES

Senators Hill *(chairman)*, Chavez, Russell, Magnuson, Stennis, Pastore, Monroney, Bible, Byrd (WV), Humphrey, Cotton, Smith (ME), Allott, Case (NJ).

*Hayden, Saltonstall.*

LEGISLATIVE

Senators Pastore *(chairman)*, Chavez, Monroney, Humphrey, Saltonstall, Young (ND), Kuchel.

*Hayden.*

MILITARY CONSTRUCTION

Senators Stennis *(chairman)*, Chavez, Russell, Monroney, Bible, Byrd (WV), Kuchel, Saltonstall, Case (NJ).

*Hayden, Byrd (VA), Symington, Case (SD).*

PUBLIC WORKS

Senators Ellender *(chairman)*, Hayden, Russell, McClellan, Robertson, Hill, Magnuson, Holland, Stennis, Kefauver, Monroney, Dworshak, Young (ND), Mundt, Smith (ME), Hruska.

(Army civil functions: Entire subcommittee.)

Also on river and harbor items: *Kerr, McNamara, Case (SD).*

Atomic Energy Commission-Tennessee Valley Authority: Hill, Ellender, Hayden, Russell, Stennis, Kefauver, Dworshak, Mundt, Smith (ME).

Also on atomic energy items: *Pastore, Gore, Hickenlooper.*

Bureau of Reclamation and Interior Power Marketing Agencies: Hayden, Ellender, Magnuson, Russell, McClellan, Holland, Mundt, Young (ND), Dworshak.

DEPARTMENTS OF STATE, JUSTICE, AND COMMERCE, THE JUDICIARY, AND RELATED AGENCIES

Senators McClellan *(chairman)*, Ellender, Magnuson, Holland, Pastore, Kefauver, Bible, Stennis, McGee, Smith (ME), Saltonstall, Mundt, Dworshak, Hruska, Cotton.

*Hayden.*

Also on diplomatic and consular items: *Fulbright, Mansfield, Hickenlooper.*

Department of Commerce and Certain Related Agencies: Holland, McClellan, Ellender, Magnuson, Kefauver, Bible, Smith (ME), Saltonstall, Mundt, *Hayden.*

DEPARTMENT OF TREASURY AND POST OFFICE AND EXECUTIVE OFFICE

Senators Robertson *(chairman)*, McClellan, Chavez, Monroney, Bible, Byrd (WV), McGee, Hruska, Kuchel, Allott, Cotton, Case (NJ).

*Hayden.*

Also on post office items: *Johnston, Yarborough, Carlson.*

---

## EIGHTY-EIGHTH CONGRESS

*(Ex officio committeemen's names appear in italics)*

DEPARTMENT OF AGRICULTURE AND RELATED AGENCIES

(Except Forest Service)

Senators Holland *(chairman)*, Russell, Hayden, Hill, Robertson, Stennis, McGee, Humphrey, Mansfield, Proxmire, Young (ND), Mundt, Hruska, Case.

*Ellender, Johnston, Aiken.*

DEPARTMENT OF DEFENSE

(Except Civil Functions and Military Construction)

Senators Russell *(chairman)*, Hayden, Hill, McClellan, Ellender, Robertson, Stennis, Pastore, Magnuson, Monroney, Mansfield, Saltonstall, Young (ND), Smith, Mundt, Allott, Kuchel.

*Byrd (VA), Symington, Goldwater.*

DEFICIENCIES AND SUPPLEMENTALS

Senators Pastore *(chairman)*, Holland, Hayden, Russell, Ellender, Hill, McClellan, Robertson, Magnuson, Stennis, Byrd (WV), Monroney, Young (ND), Saltonstall, Mundt, Smith, Kuchel, Hruska.

FOREIGN OPERATIONS

(To be considered by entire committee)

DISTRICT OF COLUMBIA

Senators Byrd (WV) *(chairman)*, Hayden, Humphrey, Bartlett, Proxmire, Case, Cotton.

*Saltonstall, Bible, McIntyre, Beall.*

INDEPENDENT OFFICES

Senators Magnuson *(chairman)*, Hill, Ellender, Robertson, Russell, Holland, Pastore, Monroney, Stennis, Allott, Young (ND), Smith, Hruska, Cotton, Saltonstall.

*Hayden.*

Also on aeronautical and space activities: *Anderson, Symington, Hickenlooper.*

DEPARTMENT OF THE INTERIOR AND RELATED AGENCIES

(Except Bureau of Reclamation and Power Marketing Agencies)

Senators Hayden *(chairman)*, Russell, McClellan, Bible, Byrd (WV), McGee, Humphrey, Mansfield, Bartlett, Mundt, Young (ND), Kuchel.

DEPARTMENTS OF LABOR, AND HEALTH, EDUCATION, AND WELFARE, AND RELATED AGENCIES

Senators Hill *(chairman)*, Russell, Magnuson, Stennis, Pastore, Bible, Byrd (WV), Humphrey, Holland, Bartlett, Cotton, Smith, Allott, Case.

*Hayden, Saltonstall.*

LEGISLATIVE

Senators Monroney *(chairman)*, Humphrey, Bartlett, Proxmire, Saltonstall, Young (ND), Kuchel.

*Hayden.*

MILITARY CONSTRUCTION

Senators Stennis *(chairman)*, Russell, Bible, Ellender, McGee, Mansfield, Proxmire, Kuchel, Saltonstall, Hruska.

*Hayden, Byrd (VA), Symington, Goldwater.*

PUBLIC WORKS

Senators Ellender *(chairman)*, Hayden, Russell, McClellan, Robertson, Hill, Magnuson, Holland, Stennis, Monroney, Bible, Byrd (WV), Pastore, McGee, Hruska, Young (ND), Mundt, Smith, Allott, Kuchel, Cotton.

(Army civil functions: Entire subcommittee.)

Also on river and harbor items: *McNamara, Randolph, Cooper.*

Atomic Energy Commission-Tennessee Valley Authority: Hill, Ellender, Hayden, Russell, Stennis, Bible, Pastore, Hruska, Mundt, Smith, Kuchel.

Also on atomic energy items: *Anderson, Gore, Hickenlooper.*

Bureau of Reclamation and Interior Power Marketing Agencies: Hayden, Ellender, Magnuson, Russell, McClellan, Holland, Bible, McGee, Mundt, Young (ND), Allott, Hruska, Kuchel.

DEPARTMENTS OF STATE, JUSTICE, AND COMMERCE, THE JUDICIARY, AND RELATED AGENCIES

Senators McClellan *(chairman)*, Ellender, Magnuson, Holland, Pastore, Bible, McGee, Byrd (WV), Mansfield, Smith, Saltonstall, Mundt, Hruska, Cotton, Case.

*Hayden.*

Also on diplomatic and consular items: *Fulbright, Sparkman, Hickenlooper.*

DEPARTMENTS OF TREASURY AND POST OFFICE AND EXECUTIVE OFFICE

Senators Robertson *(chairman)*, McClellan, Monroney, Bartlett, Proxmire, Case, Allott.

*Hayden.*

Also on post office items: *Johnston, Yarborough, Carlson.*

---

## EIGHTY-NINTH CONGRESS

*First session—October 22, 1965*
*(Ex officio committeemen's names appear in italics)*

DEPARTMENT OF AGRICULTURE AND RELATED AGENCIES

(Except Forest Service)

Senators Holland *(chairman)*, Russell, Hayden, Hill, Robertson, Stennis, McGee, Mansfield, Proxmire, Yarborough, Young (ND), Mundt, Hruska, Case.

*Ellender, Eastland, Aiken.*

DEPARTMENT OF DEFENSE

(Except Army Civil Functions and Military Construction)

Senators Russell *(chairman)*, Hayden, Hill, McClellan, Ellender, Robertson, Stennis, Pastore, Magnuson, Monroney, Mansfield, Saltonstall, Young (ND), Smith, Mundt, Allott, Kuchel.

*Byrd (VA), Symington, Thurmond.*

DEFICIENCIES AND SUPPLEMENTALS

Senators Pastore *(chairman)*, Holland, Hayden, Russell (GA), Ellender, Hill, McClellan, Robertson, Magnuson, Stennis, Byrd (WV), Monroney, Young (ND), Saltonstall, Mundt, Smith, Kuchel, Hruska.

FOREIGN OPERATIONS

(To be considered by entire committee)

DISTRICT OF COLUMBIA

Senators Byrd (WV) *(chairman)*, Hayden, Bartlett, Proxmire, Yarborough, Case, Cotton.

*Saltonstall, McIntyre, Tydings, Prouty.*

INDEPENDENT OFFICES

Senators Magnuson *(chairman)*, Hill, Ellender, Robertson, Russell (GA), Holland, Pastore, Monroney, Stennis, Allott, Young (ND), Smith, Hruska, Cotton, Saltonstall.

*Hayden.*

Also on aeronautical and space activities: *Anderson, Symington, Hickenlooper.*

DEPARTMENT OF THE INTERIOR AND RELATED AGENCIES

(Except Bureau of Reclamation and Power Marketing Agencies)

Senators Hayden *(chairman)*, Russell (GA), McClellan, Bible, Byrd (WV), McGee, Mansfield, Bartlett, Proxmire, Mundt, Young (ND), Kuchel.

DEPARTMENTS OF LABOR, AND HEALTH, EDUCATION, AND WELFARE, AND RELATED AGENCIES

Senators Hill *(chairman)*, Russell (GA), Magnuson, Stennis, Pastore, Bible, Byrd (WV), Holland, Bartlett, McGee, Cotton, Smith, Allott, Case.

*Hayden, Saltonstall.*

LEGISLATIVE

Senators Monroney *(chairman)*, Bartlett, Proxmire, Yarborough, Saltonstall, Young (ND), Kuchel.

*Hayden.*

MILITARY CONSTRUCTION

Senators Stennis *(chairman)*, Russell (GA), Bible, Ellender, Mansfield, Proxmire, Yarborough, Kuchel, Saltonstall, Hruska.

*Hayden, Byrd (VA), Symington, Thurmond.*

PUBLIC WORKS

Senators Ellender *(chairman)*, Hayden, Russell (GA), McClellan, Robertson, Hill, Magnuson, Holland, Stennis, Monroney, Bible, Byrd (WV), Pastore, McGee, Hruska, Young (ND), Mundt, Smith, Allott, Kuchel, Cotton.

(Army civil functions: Entire subcommittee.)

Also on river and harbor items: *McNamara, Randolph, Cooper.*

Atomic Energy Commission-Tennessee Valley Authority: Hill, Ellender, Hayden, Russell (GA), Stennis, Bible, Pastore, Hruska, Mundt, Smith, Kuchel.

Also on atomic energy items: *Anderson, Gore, Hickenlooper.*

Bureau of Reclamation and Interior Power Marketing Agencies: Hayden, Ellender, Magnuson, Russell (GA), McClellan, Holland, Bible, McGee, Mundt, Young (ND), Allott, Hruska, Kuchel.

DEPARTMENTS OF STATE, JUSTICE, AND COMMERCE, THE JUDICIARY, AND RELATED AGENCIES

Senators McClellan *(chairman)*, Ellender, Magnuson, Holland, Pastore, Bible, McGee, Byrd (WV), Mansfield, Smith, Saltonstall, Mundt, Hruska, Cotton, Case.

*Hayden.*

Also on diplomatic and consular items: *Fulbright, Sparkman, Hickenlooper.*

DEPARTMENTS OF TREASURY AND POST OFFICE AND EXECUTIVE OFFICE

Senators Robertson *(chairman)*, McClellan, Monroney, Bartlett, Yarborough, Case, Allott.

*Hayden.*

Also on post office items: *Randolph, Brewster, Carlson.*

---

*Second session—September 2, 1966*
*(Ex officio committeemen's names appear in italics)*

DEPARTMENT OF AGRICULTURE AND RELATED AGENCIES

(Except Forest Service)

Senators Holland *(chairman)*, Russell (GA), Hayden, Hill, Robertson, Stennis, McGee, Mansfield, Proxmire, Yarborough, Young (ND), Mundt, Hruska, Case.

*Ellender, Eastland, Aiken.*

DEPARTMENT OF DEFENSE

(Except Army Civil Functions and Military Construction)

Senators Russell (GA) *(chairman)*, Hayden, Hill, McClellan, Ellender, Robertson, Stennis, Pastore, Magnuson, Monroney, Mansfield, Saltonstall, Young (ND), Smith, Mundt, Allott, Kuchel.

*Symington, Jackson, Thurmond.*

DEFICIENCIES AND SUPPLEMENTALS

Senators Pastore *(chairman)*, Holland, Hayden, Russell (GA), Ellender, Hill, McClellan, Robertson, Magnuson, Stennis, Byrd (WV), Monroney, Young (ND), Saltonstall, Mundt, Smith, Kuchel, Hruska.

DISTRICT OF COLUMBIA

Senators Byrd (WV) *(chairman)*, Hayden, Bartlett, Proxmire, Yarborough, Case, Cotton.

*Saltonstall, McIntyre, Tydings, Prouty.*

FOREIGN OPERATIONS

(To be considered by entire committee)

INDEPENDENT OFFICES

Senators Magnuson *(chairman)*, Hill, Ellender, Robertson, Russell (GA), Holland, Pastore, Monroney, Stennis, Allott, Young (ND), Smith, Hruska, Cotton, Saltonstall.

*Hayden.*

Also on aeronautical and space activities: *Anderson, Symington, Hickenlooper.*

DEPARTMENT OF THE INTERIOR AND RELATED AGENCIES

(Except Bureau of Reclamation and Power Marketing Agencies)

Senators Hayden *(chairman)*, Russell (GA), McClellan, Bible, Byrd (WV), McGee, Mansfield, Bartlett, Proxmire, Mundt, Young (ND), Kuchel.

DEPARTMENTS OF LABOR, AND HEALTH, EDUCATION, AND WELFARE, AND RELATED AGENCIES

Senators Hill *(chairman)*, Russell (GA), Magnuson, Stennis, Pastore, Bible, Byrd (WV), Holland, Bartlett, McGee, Cotton, Smith, Allott, Case.

*Hayden, Saltonstall.*

LEGISLATIVE

Senators Monroney *(chairman)*, Bartlett, Proxmire, Yarborough, Saltonstall, Young (ND), Kuchel.

*Hayden.*

MILITARY CONSTRUCTION

Senators Stennis *(chairman)*, Russell (GA), Bible, Ellender, Mansfield, Proxmire, Yarborough, Kuchel, Saltonstall, Hruska.

*Hayden, Symington, Jackson, Thurmond.*

PUBLIC WORKS

Senators Ellender *(chairman)*, Hayden, Russell (GA), McClellan, Robertson, Hill, Magnuson, Holland, Stennis, Monroney, Bible, Byrd (WV), Pastore, McGee, Hruska, Young (ND), Mundt, Smith, Allott, Kuchel, Cotton.

(Army civil functions: Entire subcommittee.)

Also on river and harbor items: *Randolph, Young (OH), Cooper.*

Atomic Energy Commission-Tennessee Valley Authority: Hill, Ellender, Hayden, Russell (GA), Stennis, Bible, Pastore, Hruska, Mundt, Smith, Kuchel.

Also on atomic energy items: *Anderson, Gore, Hickenlooper.*

Bureau of Reclamation and Interior Power Marketing Agencies: Hayden, Ellender, Magnuson, Russell (GA), McClellan, Holland, Bible, McGee, Mundt, Young (ND), Allott, Hruska, Kuchel.

DEPARTMENTS OF STATE, JUSTICE, AND COMMERCE, THE JUDICIARY, AND RELATED AGENCIES

Senators McClellan *(chairman)*, Ellender, Magnuson, Holland, Pastore, Bible, McGee, Byrd (WV), Mansfield, Smith, Saltonstall, Mundt, Hruska, Cotton, Case.

*Hayden.*

Also on diplomatic and consular items: *Fulbright, Sparkman, Hickenlooper.*

DEPARTMENTS OF TREASURY AND POST OFFICE AND EXECUTIVE OFFICE

Senators Robertson *(chairman)*, McClellan, Monroney, Bartlett, Yarborough, Case, Allott.

*Hayden.*

Also on post office items: *Randolph, Brewster, Carlson.*

---

## NINETIETH CONGRESS

*First session—December 20, 1967*
*(Ex officio committeemen's names appear in italics)*

DEPARTMENT OF AGRICULTURE AND RELATED AGENCIES

Senators Holland *(chairman)*, Russell, Hayden, Hill, Stennis, McGee, Proxmire, Yarborough, Hruska, Young (ND), Mundt, Javits.

*Ellender, Eastland, Aiken.*

DEPARTMENT OF DEFENSE

Senators Russell *(chairman)*, Hayden, Hill, McClellan, Ellender, Stennis, Pastore, Magnuson, Monroney, Mansfield, Young (ND), Smith, Mundt, Allott, Kuchel.

*Symington, Jackson, Thurmond.*

DEFICIENCIES AND SUPPLEMENTALS

Senators Pastore *(chairman)*, Holland, Hayden, Russell, Ellender, Hill, McClellan, Magnuson, Stennis, Byrd (WV), Monroney, Bible, Bartlett, Mundt, Young (ND), Smith, Kuchel, Hruska, Allott.

DISTRICT OF COLUMBIA

Senators Byrd (WV) *(chairman)*, Hayden, Proxmire, Yarborough, Hruska, Javits.

*Morse, Spong, Morton.*

FOREIGN OPERATIONS

(To be considered by entire committee)

INDEPENDENT OFFICES

Senators Magnuson *(chairman)*, Hill, Ellender, Russell, Holland, Pastore, Monroney, Stennis, Mansfield, Allott, Smith, Hruska, Cotton, Case, Javits.

*Hayden, Young (ND).*

Also on aeronautical and space activities: *Anderson, Symington, Hickenlooper.*

DEPARTMENT OF THE INTERIOR AND RELATED AGENCIES

Senators Hayden *(chairman)*, Russell, McClellan, Bible, Byrd (WV), McGee, Bartlett, Proxmire, Mundt, Young (ND), Kuchel.

DEPARTMENTS OF LABOR, AND HEALTH, EDUCATION, AND WELFARE, AND RELATED AGENCIES

Senators Hill *(chairman)*, Russell, Magnuson, Stennis, Bible, Byrd (WV), Holland, Bartlett, Javits, Cotton, Case.

*Hayden.*

LEGISLATIVE

Senators Bartlett *(chairman)*, Proxmire, Yarborough, Kuchel, Cotton.

*Hayden, Young (ND).*

MILITARY CONSTRUCTION

Senators Bible *(chairman)*, Russell, Ellender, Mansfield, Proxmire, Yarborough, Young (ND), Kuchel.

*Hayden, Symington, Jackson, Thurmond.*

PUBLIC WORKS

Senators Ellender *(chairman)*, Hayden, Russell, McClellan, Hill, Magnuson, Holland, Stennis, Monroney,

Bible, Byrd (WV), Pastore, McGee, Kuchel, Hruska, Young (ND), Mundt, Smith, Allott, Case.

(Army civil functions: Entire subcommittee.)

Also on river and harbor items: *Randolph, Young (OH), Cooper.*

Atomic Energy Commission-Tennessee Valley Authority: Hill, Ellender, Hayden, Russell, Stennis, Bible, Pastore, Kuchel, Hruska, Mundt, Smith.

Also on atomic energy items: *Anderson, Gore, Hichenlooper.*

Bureau of Reclamation and Interior Power Activities: Hayden, Ellender, Magnuson, Russell, McClellan, Holland, Bible, McGee, Mundt, Young (ND), Allott, Hruska, Kuchel.

DEPARTMENTS OF STATE, JUSTICE, AND COMMERCE, THE JUDICIARY, AND RELATED AGENCIES

Senators McClellan *(chairman)*, Ellender, Holland, Pastore, McGee, Byrd (WV), Mansfield, Smith, Hruska, Cotton, Case, Javits.

*Hayden, Young (ND).*

Also on diplomatic and consular items: *Fullbright, Sparkman, Hickenlooper.*

DEPARTMENT OF TRANSPORTATION

Senators Stennis *(chairman)*, McClellan, Magnuson, Pastore, Monroney, Bible, McGee, Mansfield, Bartlett, Cotton, Mundt, Smith, Hruska, Allott.

*Hayden, Young (ND).*

DEPARTMENTS OF TREASURY AND POST OFFICE AND EXECUTIVE OFFICE

Senators Monroney *(chairman)*, Bartlett, Yarborough, Case, allott.

*Hayden.*

Also on post office items: *Randolph, Brewster, Carlson.*

---

*Second session—March 15, 1968*
*(Ex officio committeemen's names appear in italics)*

DEPARTMENT OF AGRICULTURE AND RELATED AGENCIES

Senators Holland *(chairman)*, Russell, Hayden, Hill, Stennis, McGee, Proxmire, Yarborough, Hruska, Young (ND), Mundt, Javits.

*Ellender, Eastland, Aiken.*

DEPARTMENT OF DEFENSE

Senators Russell *(chairman)*, Hayden, Hill, McClellan, Stennis, Pastore, Magnuson, Monroney, Mansfield, Young (ND), Smith, Mundt, Allott, Kuchel.

*Symington, Jackson, Thurmond.*

DEFICIENCIES AND SUPPLEMENTALS

Senators Pastore, *(chairman)*, Holland, Hayden, Russell, Ellender, Hill, McClellan, Magnuson, Stennis, Byrd (WV), Monroney, Bible, Bartlett, Mundt, Young (ND), Smith, Kuchel, Hruska, Allott.

DISTRICT OF COLUMBIA

Senators Byrd (WV) *(chairman)*, Hayden, Proxmire, Yarborough, Hruska, Javits.

*Morse, Spong, Morton.*

FOREIGN OPERATIONS

(To be considered by entire committee)

INDEPENDENT OFFICES

Senators Magnuson *(chairman)*, Hill, Ellender, Russell, Holland, Pastore, Monroney, Stennis, Mansfield, Allott, Smith, Hruska, Cotton, Case, Javits.

*Hayden, Young (ND).*

Also on aeronautical and space activities: *Anderson, Symington, Hickenlooper.*

DEPARTMENT OF THE INTERIOR AND RELATED AGENCIES

Senators Hayden *(chairman)*, Russell, McClellan, Bible, Byrd (WV),

McGee, Bartlett, Proxmire, Mundt, Young (ND), Kuchel.

DEPARTMENTS OF LABOR, AND HEALTH, EDUCATION, AND WELFARE, AND RELATED AGENCIES

Senators Hill *(chairman)*, Russell, Magnuson, Stennis, Bible, Byrd (WV), Holland, Bartlett, Javits, Cotton, Case.

*Hayden.*

LEGISLATIVE

Senators Bartlett *(chairman)*, Proxmire, Yarborough, Kuchel, Cotton.

*Hayden, Young (ND).*

MILITARY CONSTRUCTION

Senators Bible *(chairman)*, Russell, Ellender, Mansfield, Proxmire, Yarborough, Young (ND), Kuchel.

*Hayden, Symington, Jackson, Thurmond.*

PUBLIC WORKS

Senators Ellender *(chairman)*, Hayden, Russell, McClellan, Hill, Magnuson, Holland, Stennis, Monroney, Bible, Byrd (WV), Pastore, McGee, Kuchel, Hruska, Young (ND), Mundt, Smith, Allott, Case.

(Army civil functions: Entire subcommittee.)

Also on river and harbor items: *Randolph, Young (OH), Cooper.*

Atomic Energy Commission-Tennessee Valley Authority: Hill, Ellender, Hayden, Russell, Stennis, Bible, Pastore, Kuchel, Hruska, Mundt, Smith.

Also on atomic energy items: *Anderson, Gore, Hichenlooper.*

Bureau of Reclamation and Interior Power Activities: Hayden, Ellender, Magnuson, Russell, McClellan, Holland, Bible, McGee, Mundt, Young (ND), Allott, Hruska, Kuchel.

DEPARTMENTS OF STATE, JUSTICE, AND COMMERCE, THE JUDICIARY, AND RELATED AGENCIES

Senators McClellan *(chairman)*, Ellender, Holland, Pastore, McGee, Mansfield, Bartlett, Smith, Hruska, Cotton, Case, Javits.

*Hayden, Young (ND).*

Also on diplomatic and consular items: *Fullbright, Sparkman, Hickenlooper.*

DEPARTMENT OF TRANSPORTATION

Senators Stennis *(chairman)*, McClellan, Magnuson, Pastore, Monroney, Bible, McGee, Mansfield, Bartlett, Cotton, Mundt, Smith, Hruska, Allott.

*Hayden, Young (ND).*

DEPARTMENTS OF TREASURY AND POST OFFICE AND EXECUTIVE OFFICE

Senators Monroney *(chairman)*, Yarborough, Byrd (WV), Case, allott.

*Hayden.*

Also on post office items: *Randolph, Brewster, Carlson.*

---

## NINETY-FIRST CONGRESS

*(Ex officio committeemen's names appear in italics)*

DEPARTMENT OF AGRICULTURE AND RELATED AGENCIES

Senators Holland *(chairman)*, Russell, Stennis, McGee, Proxmire, Yarborough, Byrd (WV), Hruska, Young (ND), Mundt, Fong, Boggs.

*Ellender, Eastland, Aiken.*

DEPARTMENT OF DEFENSE

Senators Russell *(chairman)*, McClellan, Ellender, Stennis, Pastore, Magnuson, Mansfield, Young (ND), Smith, Mundt, Allott, Hruska.

*Symington, Jackson, Thurmond.*

Central Intelligence Agency: Russell, McClellan, Ellender, Young (ND), Mundt.

DEFICIENCIES AND SUPPLEMENTALS

Senators Byrd (WV) *(chairman)*, Pastore, Holland, Ellender, McClellan, Magnuson, Stennis, Mundt, Young (ND), Smith, Hruska, Allott.

*Russell.*

DISTRICT OF COLUMBIA

Senators Proxmire *(chairman)*, Yarborough, Montoya, Pearson, Young (ND).

*Russell, Eagleton, Spong, Mathias.*

FOREIGN OPERATIONS

Senators McGee *(chairman)*, Ellender, McClellan, Holland, Montoya, Fong, Cotton, Pearson.

*Russell, Young (ND).*

INDEPENDENT OFFICES

Senators Pastore *(chairman)*, Magnuson, Ellender, Russell, Holland, Stennis, Mansfield, Allott, Smith, Hruska, Cotton, Case.

*Young (ND).*

Also on aeronautical and space activities: *Anderson, Symington, Curtis.*

DEPARTMENT OF THE INTERIOR AND RELATED AGENCIES

Senators Bible *(chairman)*, McClellan, Byrd (WV), McGee, Proxmire, Montoya, Mundt, Young (ND), Boggs, Fong.

*Russell.*

DEPARTMENTS OF LABOR, AND HEALTH, EDUCATION, AND WELFARE, AND RELATED AGENCIES

Senators Magnuson *(chairman)*, Russell, Stennis, Bible, Byrd (WV), Holland, Cotton, Case, Fong, Boggs.

*Young (ND).*

LEGISLATIVE

Senators Montoya *(chairman)*, Proxmire, Yarborough, Pearson, Cotton.

*Russell, Young (ND).*

MILITARY CONSTRUCTION

Senators Mansfield *(chairman)*, Bible, Proxmire, Yarborough, Boggs, Pearson, Fong.

*Russell, Young (ND), Symington, Cannon, Goldwater.*

PUBLIC WORKS

Senators Ellender *(chairman)*, Russell, McClellan, Magnuson, Holland, Stennis, Bible, Byrd (WV), Pastore, McGee, Young (ND), Hruska, Mundt, Smith, Allott, Case, Cotton.

Also on river and harbor items: *Randolph, Young (OH), Cooper.*

Also on atomic energy items: *Anderson, Gore, Aiken.*

DEPARTMENTS OF STATE, JUSTICE, AND COMMERCE, THE JUDICIARY, AND RELATED AGENCIES

Senators McClellan *(chairman)*, Ellender, Pastore, Mansfield, Smith, Hruska, Case.

*Russell, Young (ND).*

Also on diplomatic and consular items: *Fulbright, Sparkman, Aiken.*

DEPARTMENT OF TRANSPORTATION

Senators Stennis *(chairman)*, Magnuson, Pastore, Bible, McGee, Mansfield, Case, Mundt, Smith, Allott, Pearson.

*Russell, Young (ND).*

DEPARTMENTS OF TREASURY AND POST OFFICE AND EXECUTIVE OFFICE

Senators Yarborough *(chairman)*, Byrd (WV), Montoya, Boggs, Allott.

*Russell, Young (ND).*

Also on post office items: *McGee, Randolph, Fong.*

---

## NINETY-SECOND CONGRESS

*First session—April 22, 1971*
*(Ex officio committeemen's names appear in italics)*

AGRICULTURE, ENVIRONMENTAL AND CONSUMER PROTECTION

Senators McGee *(chairman)*, Stennis, Proxmire, Byrd (WV), Mansfield, Inouye, Hruska, Young, Mundt, Fong, Boggs.

*Talmadge, Eastland, Miller.*

DEFENSE

Senators Ellender *(chairman)*, McClellan, Stennis, Pastore, Magnuson, Mansfield, Bible, Young, Smith, Allott, Hruska, Cotton, Case.

*Symington, Jackson, Thurmond.*

Intelligence operations: Ellender, McClellan, Stennis, Young, Smith.

DISTRICT OF COLUMBIA

Senators Inouye *(chairman)*, Montoya, Hollings, Percy, Boggs.

*Eagleton, Stevenson, Mathias.*

FOREIGN OPERATIONS

Senators Proxmire *(chairman)*, McGee, Ellender, McClellan, Fong, Cotton, Brooke.

HOUSING AND URBAN DEVELOPMENT, SPACE, SCIENCE

Senators Pastore *(chairman)*, Magnuson, Ellender, Stennis, Mansfield, McGee, Allott, Smith, Hruska, Case, Percy.

Also on aeronautical and space activities: *Anderson, Symington, Curtis.*

INTERIOR

Senators Bible *(chairman)*, McClellan, Byrd (WV), McGee, Montoya, Inouye, Percy, Mundt, Young, Boggs, Fong.

LABOR, AND HEALTH, EDUCATION, AND WELFARE, AND RELATED AGENCIES

Senators Magnuson *(chairman)*, Stennis, Bible, Byrd (WV), Proxmire, Montoya, Hollings, Cotton, Case, Fong, Boggs, Percy, Brooke.

LEGISLATIVE

Senators Hollings *(chairman)*, Ellender, Inouye, Cotton, Brooke.

MILITARY CONSTRUCTION

Senators Mansfield *(chairman)*, Proxmire, Montoya, Hollings, Brooke, Boggs, Percy.

*Symington, Cannon, Tower.*

PUBLIC WORKS

Senators Stennis *(chairman)*, Ellender, McClellan, Magnuson, Bible, Byrd (WV), Pastore, McGee, Mundt, Young, Hruska, Smith, Allott, Case, Cotton.

Also on river and harbor items: *Randolph, Muskie, Cooper.*

Also on atomic energy items: *Anderson, Jackson, Aiken.*

STATE, JUSTICE, AND COMMERCE, THE JUDICIARY, AND RELATED AGENCIES

Senators McClellan *(chairman)*, Ellender, Pastore, Mansfield, Hollings, Smith, Hruska, Fong, Brooke.

Also on diplomatic and consular Items: *Fulbright, Sparkman, Aiken.*

TRANSPORTATION

Senators Byrd (WV) *(chairman)*, Stennis, Magnuson, Pastore, Bible, Proxmire, Case, Mundt, Smith, Allott, Percy.

TREASURY AND POST OFFICE AND GENERAL GOVERNMENT

Senators Montoya *(chairman)*, Ellender, Inouye, Boggs, Allott.

Also on post office items: *McGee, Randolph, Fong.*

---

*Second session—January 2, 1972*
*(Ex officio committeemen's names appear in italics)*

AGRICULTURE, ENVIRONMENTAL AND CONSUMER PROTECTION

Senators McGee *(chairman)*, Stennis, Proxmire, Byrd (WV), Inouye, Bayh, Hruska, Young, Fong, Boggs, Hatfield.

*Talmadge, Eastland, Miller.*

DEFENSE

Senators McClellan *(chairman)*, Stennis, Pastore, Magnuson, Mansfield, Bible, McGee, Young, Smith, Allott, Hruska, Cotton, Case.

*Symington, Jackson, Thurmond.*

Intelligence operations: McClellan, Stennis, Pastore, Young, Smith.

DISTRICT OF COLUMBIA

Senators Bayh *(chairman)*, Inouye, Hollings, Hatfield, Stevens.

*Eagleton, Stevenson, Mathias.*

FOREIGN OPERATIONS

Senators Inouye *(chairman)*, Proxmire, McGee, McClellan, Fong, Brooke, Hatfield.

HOUSING AND URBAN DEVELOPMENT, SPACE, SCIENCE, AND VETERANS

Senators Proxmire *(chairman)*, Pastore, Stennis, Mansfield, Inouye, Bayh, Allott, Smith, Hruska, Case, Fong.

Also on aeronautical and space activities: *Anderson, Symington, Curtis.*

INTERIOR

Senators Bible *(chairman)*, McClellan, Byrd (WV), McGee, Montoya, Inouye, Stevens, Young, Boggs, Hruska, Hatfield.

LABOR, AND HEALTH, EDUCATION, AND WELFARE, AND RELATED AGENCIES

Senators Magnuson *(chairman)*, Stennis, Bible, Byrd (WV), Proxmire, Montoya, Hollings, Cotton, Case, Fong, Boggs, Brooke, Stevens.

LEGISLATIVE

Senators Hollings *(chairman)*, McClellan, Bayh, Cotton, Brooke.

MILITARY CONSTRUCTION

Senators Mansfield *(chairman)*, Proxmire, Montoya, Hollings, Brooke, Boggs, Stevens.

*Symington, Cannon, Tower.*

PUBLIC WORKS, AEC

Senators Stennis *(chairman)*, McClellan, Magnuson, Bible, Byrd (WV), Pastore, McGee, Montoya, Hatfield, Young, Hruska, Smith, Allott, Case, Cotton.

Also on river and harbor items: *Randolph, Muskie, Cooper.*

Also on atomic energy items: *Anderson, Jackson, Aiken.*

STATE, JUSTICE, AND COMMERCE, THE JUDICIARY, AND RELATED AGENCIES

Senators Pastore *(chairman)*, McClellan, Mansfield, Hollings, Magnuson, Smith, Hruska, Fong, Brooke.

Also on diplomatic and consular items: *Fulbright, Sparkman, Aiken.*

TRANSPORTATION

Senators Byrd (WV) *(chairman)*, Stennis, Magnuson, Pastore, Bible, Mansfield, Case, Smith, Allott, Cotton, Stevens.

TREASURY, U.S. POSTAL SERVICE, AND GENERAL GOVERNMENT

Senators Montoya *(chairman)*, McClellan, Bayh, Boggs, Allott.

Also on post office items: *McGee, Randolph, Fong.*

---

## NINETY-THIRD CONGRESS

*First session—June 1, 1973*

*(The names of ex officio members appear in italics. Senator McClellan, as chairman of the committee, and Senator Young, as ranking minority member, are ex officio members of all subcommittees of which they are not regular members.)*

AGRICULTURE, ENVIRONMENTAL AND CONSUMER PROTECTION

Senators McGee *(chairman)*, Stennis, Proxmire, Byrd (WV), Inouye, Bayh, Hollings, Eagleton, Fong, Hruska, Young, Hatfield, Bellmon.

DEFENSE

Senators McClellan *(chairman)*, Stennis, Pastore, Magnuson, Mansfield, Bible, McGee, Young, Hruska, Cotton, Case, Fong, Brooke.

Intelligence operations: McClellan *(chairman)*, Stennis, Pastore, Young, Hruska.

DISTRICT OF COLUMBIA

Senators Bayh *(chairman)*, Inouye, Chiles, Mathias, Bellmon.

FOREIGN OPERATIONS

Senators Inouye *(chairman)*, McGee, McClellan, Chiles, Brooke, Hatfield, Mathias.

HOUSING AND URBAN DEVELOPMENT, SPACE, SCIENCE, AND VETERANS

Senators Proxmire *(chairman)*, Pastore, Stennis, Mansfield, Inouye, Bayh, Chiles, Mathias, Case, Fong, Brooke, Stevens.

INTERIOR

Senators Bible *(chairman)*, McClellan, Byrd (WV), McGee, Montoya, Inouye, Chiles, Stevens, Young, Hruska, Hatfield, Bellmon.

LABOR, AND HEALTH, EDUCATION, AND WELFARE, AND RELATED AGENCIES

Senators Magnuson *(chairman)*, Stennis, Bible, Byrd (WV), Proxmire, Montoya, Hollings, Eagleton, Cotton, Case, Fong, Brooke, Stevens, Schweiker.

LEGISLATIVE

Senators Hollings *(chairman)*, Bayh, Eagleton, Cotton, Schweiker.

MILITARY CONSTRUCTION

Senators Mansfield *(chairman)*, Proxmire, Montoya, Hollings, Schweiker, Mathias, Bellmon.

PUBLIC WORKS, AEC

Senators Stennis *(chairman)*, McClellan, Magnuson, Bible, Byrd (WV), Pastore, McGee, Montoya, Hatfield, Young, Hruska, Case, Stevens, Schweiker, Bellmon.

STATE, JUSTICE, AND COMMERCE, THE JUDICIARY, AND RELATED AGENCIES

Senators Pastore *(chairman)*, McClellan, Mansfield, Hollings, Magnuson, Eagleton, Hruska, Fong, Brooke, Cotton.

TRANSPORTATION

Senators Byrd (WV) *(chairman)*, Stennis, Magnuson, Pastore, Bible, Mansfield, Case, Cotton, Stevens, Mathias, Schweiker.

TREASURY, U.S. POSTAL SERVICE, AND GENERAL GOVERNMENT

Senators Montoya *(chairman)*, Bayh, Eagleton, Chiles, Bellmon, Hatfield.

---

*July 26, 1974*

*(The names of ex officio members appear in italics. Senator McClellan, as chairman of the committee, and Senator Young, as ranking minority member, are ex officio members of all subcommittees of which they are not regular members.)*

AGRICULTURE, ENVIRONMENTAL AND CONSUMER PROTECTION

Senators McGee *(chairman)*, Stennis, Proxmire, Byrd (WV), Inouye, Bayh, Hollings, Eagleton, Fong, Hruska, Young, Hatfield, Bellmon.

DEFENSE

Senators McClellan *(chairman)*, Stennis, Pastore, Magnuson, Mansfield, Bible, McGee, Young, Hruska, Cotton, Case, Fong, Brooke.

Intelligence operations: McClellan *(chairman)*, Stennis, Pastore, Young, Hruska.

DISTRICT OF COLUMBIA

Senators Bayh *(chairman)*, Inouye, Chiles, Mathias, Bellmon.

FOREIGN OPERATIONS

Senators Inouye *(chairman)*, Proxmire, McGee, McClellan, Chiles, Brooke, Hatfield, Mathias.

HOUSING AND URBAN DEVELOPMENT, SPACE, SCIENCE, AND VETERANS

Senators Proxmire *(chairman)*, Pastore, Stennis, Mansfield, Inouye, Bayh, Chiles, Mathias, Case, Fong, Brooke, Stevens.

INTERIOR

Senators Bible *(chairman)*, McClellan, Byrd (WV), McGee, Montoya, Inouye, Chiles, Stevens, Young, Hruska, Hatfield, Bellmon.

LABOR, AND HEALTH, EDUCATION, AND WELFARE, AND RELATED AGENCIES

Senators Magnuson *(chairman)*, Stennis, Bible, Byrd (WV), Proxmire, Montoya, Hollings, Eagleton, Cotton, Case, Fong, Brooke, Stevens, Schweiker.

LEGISLATIVE

Senators Hollings *(chairman)*, Bayh, Eagleton, Cotton, Schweiker.

MILITARY CONSTRUCTION

Senators Mansfield *(chairman)*, Proxmire, Montoya, Hollings, Schweiker, Mathias, Bellmon.

PUBLIC WORKS, AEC

Senators Stennis *(chairman)*, McClellan, Magnuson, Bible, Byrd (WV), Pastore, McGee, Montoya, Hatfield, Young, Hruska, Case, Stevens, Schweiker, Bellmon.

STATE, JUSTICE, AND COMMERCE, THE JUDICIARY, AND RELATED AGENCIES

Senators Pastore *(chairman)*, McClellan, Mansfield, Hollings, Magnuson, Eagleton, Hruska, Fong, Brooke, Cotton.

TRANSPORTATION

Senators Byrd (WV) *(chairman)*, Stennis, Magnuson, Pastore, Bible, Mansfield, Case, Cotton, Stevens, Mathias, Schweiker.

TREASURY, U.S. POSTAL SERVICE, AND GENERAL GOVERNMENT

Senators Montoya *(chairman)*, Bayh, Eagleton, Chiles, Bellmon, Hatfield.

---

## NINETY-FOURTH CONGRESS

*(The names of ex officio members appear in italics. Senator McClellan, as chairman of the committee, and Senator Young, as ranking minority member, are ex officio members of all subcommittees of which they are not regular members.)*

AGRICULTURE AND RELATED AGENCIES

Senators McGee *(chairman)*, Stennis, Proxmire, Byrd (WV), Inouye, Bayh, Eagleton, Chiles, Fong, Hruska, Young, Hatfield, Bellmon.

*Talmadge, Eastland, Dole.*

DEFENSE

Senators McClellan *(chairman)*, Stennis, Pastore, Magnuson, Mansfield, McGee, Proxmire, Montoya, Inouye, Young, Hruska, Case, Fong, Stevens, Schweiker.

*Symington, Jackson, Thurmond.*

Intelligence operations: McClellan *(chairman)*, Stennis, Pastore, Young, Hruska.

DISTRICT OF COLUMBIA

Senators Chiles *(chairman)*, Johnston, Huddleston, Mathias, Schweiker.

*Eagleton, Inouye, Bartlett.*

FOREIGN OPERATIONS

Senators Inouye *(chairman)*, Proxmire, McGee, Chiles, Johnston, Brooke, Hatfield, Mathias.

HUD-INDEPENDENT AGENCIES

Senators Proxmire *(chairman)*, Pastore, Stennis, Mansfield, Bayh, Chiles, Johnston, Huddleston, Mathias, Case, Fong, Brooke, Bellmon.

Also on aeronautical and space activities: *Moss, Symington, Goldwater.*

INTERIOR

Senators Byrd (WV) *(chairman)*, McClellan, McGee, Montoya, Inouye, Chiles, Mansfield, Hollings, Stevens, Young, Hruska, Hatfield, Bellmon.

LABOR, HEALTH, EDUCATION, AND WELFARE

Senators Magnuson *(chairman)*, Stennis, Byrd (WV), Proxmire, Montoya, Hollings, Eagleton, Bayh, Chiles, Brooke, Case, Fong, Stevens, Schweiker.

LEGISLATIVE

Senators Hollings *(chairman)*, McClellan, Huddleston, Schweiker, Mathias.

MILITARY CONSTRUCTION

Senators Mansfield *(chairman)*, Inouye, Johnston, Huddleston, Stevens, Bellmon, Brooke.

*Symington, Cannon, Tower.*

PUBLIC WORKS

Senators Stennis *(chairman)*, Magnuson, Byrd (WV), Pastore, McGee, Montoya, Hollings, Johnston, Huddleston, Hatfield, Young, Hruska, Case, Schweiker, Bellmon.

Also on river and harbor items: *Randolph, Muskie, Baker.*

Also on atomic energy items: *Jackson, Symington, Baker.*

STATE, JUSTICE, COMMERCE, THE JUDICIARY

Senators Pastore *(chairman)*, McClellan, Mansfield, Hollings, Magnuson, Eagleton, Johnston, Huddleston, Hruska, Fong, Brooke, Hatfield, Stevens.

Also on diplomatic and consular items: *Sparkman, Church, Javits.*

TRANSPORTATION

Senators Bayh *(chairman)*, Byrd (WV), Stennis, Magnuson, Pastore, Eagleton, Case, Stevens, Mathias, Schweiker.

TREASURY, U.S. POSTAL SERVICE, AND GENERAL GOVERNMENT

Senators Montoya *(chairman)*, Bayh, Eagleton, McClellan, Bellmon, Hatfield.

Also on Postal Service items: *McGee, Randolph, Fong.*

---

## NINETY-FIFTH CONGRESS

*February 23, 1977*

*(Senator McClellan, as chairman of the committee, and Senator Young, as ranking minority member, serve ex officio, without vote, as members of all subcommittees of which they are not regular members.)*

AGRICULTURE AND RELATED AGENCIES

Senators Eagleton *(chairman)*, Stennis, Proxmire, Byrd (WV), Inouye, Bayh, Chiles, Burdick, Bellmon, Young, Hatfield, Stevens.

DEFENSE

Senators McClellan *(chairman)*, Stennis, Magnuson, Proxmire, Inouye, Hollings, Eagleton, Chiles, Young, Case, Stevens, Schweiker, Brooke.

DISTRICT OF COLUMBIA

Senators Leahy *(chairman)*, Burdick, DeConcini, Mathias, Weicker.

FOREIGN OPERATIONS

Senators Inouye *(chairman)*, Proxmire, Chiles, Johnston, Leahy, DeConcini, Schweiker, Brooke, Hatfield, Mathias.

HUD-INDEPENDENT AGENCIES

Senators Proxmire *(chairman)*, Stennis, Bayh, Huddleston, Leahy, Sasser, Mathias, Case, Brooke, Bellmon.

INTERIOR

Senators Byrd *(chairman)*, McClellan, Hollings, Bayh, Johnston, Huddleston, Leahy, DeConcini, Stevens, Young, Hatfield, Bellmon.

LABOR, HEALTH, EDUCATION, AND WELFARE

Senators Magnuson *(chairman)*, Byrd (WV), Proxmire, Hollings, Eagleton, Bayh, Chiles, Burdick, Brooke, Case, Schweiker, Mathias.

LEGISLATIVE

Senators Huddleston *(chairman)*, McClellan, Sasser, Schweiker, Weicker.

MILITARY CONSTRUCTION

Senators Johnston *(chairman)*, Inouye, Huddleston, Sasser, Stevens, Bellmon.

PUBLIC WORKS

Senators Stennis *(chairman)*, Magnuson, Byrd (WV), Hollings, Johnston, Huddleston, Burdick, Sasser, Hatfield, Young, Case, Schweiker, Bellmon.

STATE, JUSTICE, COMMERCE, THE JUDICIARY

Senators Hollings *(chairman)*, McClellan, Magnuson, Eagleton, Inouye, Burdick, Leahy, DeConcini, Weicker, Brooke, Hatfield, Stevens.

TRANSPORTATION

Senators Bayh *(chairman)*, Byrd, Stennis, Magnuson, Eagleton, Johnston, Case, Mathias, Weicker.

TREASURY, POSTAL SERVICE, GENERAL GOVERNMENT

Senators Chiles *(chairman)*, McClellan, Sasser, DeConcini, Weicker, Young.

---

*February 20, 1978*

*(Senator Magnuson, as chairman of the committee, and Senator Young, as ranking minority member, are ex officio members of all subcommittees of which they are not regular members.)*

AGRICULTURE AND RELATED AGENCIES

Senators Eagleton *(chairman)*, Stennis, Proxmire, Byrd, Inouye, Bayh, Chiles, Burdick, Bellmon, Young, Hatfield, Stevens.

DEFENSE

Senators Stennis *(chairman)*, Magnuson, Proxmire, Inouye, Hollings,

Eagleton, Chiles, Bumpers, Young, Case, Stevens, Schweiker, Brooke.

DISTRICT OF COLUMBIA

Senators Leahy *(chairman)*, DeConcini, Bumpers, Mathias, Weicker.

FOREIGN OPERATIONS

Senators Inouye *(chairman)*, Proxmire, Chiles, Johnston, Leahy, DeConcini, Schweiker, Brooke, Hatfield, Mathias.

HUD-INDEPENDENT AGENCIES

Senators Proxmire *(chairman)*, Stennis, Bayh, Huddleston, Leahy, Sasser, Mathias, Case, Brooke, Bellmon.

INTERIOR

Senators Byrd *(chairman)*, Hollings, Bayh, Johnston, Huddleston, Leahy, DeConcini, Burdick, Stevens, Young, Hatfield, Bellmon.

LABOR, HEALTH, EDUCATION, AND WELFARE

Senators Magnuson *(chairman)*, Byrd, Proxmire, Hollings, Eagleton, Bayh, Chiles, Burdick, Brooke, Case, Schweiker, Mathias.

LEGISLATIVE

Senators Sasser *(chairman)*, Huddleston, Bumpers, Schweiker, Weicker.

MILITARY CONSTRUCTION

Senators Huddleston *(chairman)*, Johnston, Inouye, Sasser, Stevens, Bellmon.

PUBLIC WORKS

Senators Johnston *(chairman)*, Stennis, Magnuson, Byrd, Hollings, Huddleston, Burdick, Sasser, Hatfield, Young, Case, Schweiker, Bellmon.

STATE, JUSTICE, COMMERCE, THE JUDICIARY

Senators Hollings *(chairman)*, Magnuson, Eagleton, Inouye, Burdick, Leahy, DeConcini, Bumpers, Weicker, Brooke, Hatfield, Stevens.

TRANSPORTATION

Senators Bayh *(chairman)*, Byrd, Stennis, Magnuson, Eagleton, Johnston, Case, Mathias, Weicker.

TREASURY, POSTAL SERVICE, GENERAL GOVERNMENT

Senators Chiles *(chairman)*, Sasser, DeConcini, Bumpers, Weicker, Young.

---

## NINETY-SIXTH CONGRESS

*March 8, 1979*

*(Senator Magnuson, as chairman of the committee, and Senator Young, as ranking minority member, are ex officio members of all subcommittees of which they are not regular members.)*

AGRICULTURE AND RELATED AGENCIES

Senators Eagleton *(chairman)*, Stennis, Proxmire, Byrd, Bayh, Chiles, Burdick, Sasser, Bellmon, Young, McClure, Garn, Schmitt.

DEFENSE

Senators Stennis *(chairman)*, Magnuson, Proxmire, Inouye, Hollings, Eagleton, Chiles, Johnston, Huddleston, Leahy, Bumpers, Young, Stevens, Schweiker, Bellmon, Weicker, Garn, McClure.

DISTRICT OF COLUMBIA

Senators Leahy *(chairman)*, Bumpers, Durkin, Mathias, Schmitt.

ENERGY AND WATER DEVELOPMENT

Senators Johnston *(chairman)*, Stennis, Magnuson, Byrd, Hollings, Huddleston, Burdick, Sasser, DeConcini, Hatfield, Young, Schweiker, Bellmon, McClure, Garn, Schmitt.

FOREIGN OPERATIONS

Senators Inouye *(chairman)*, Proxmire, Chiles, Johnston, Leahy, DeConcini, Garn, Hatfield, Mathias, Schweiker.

HUD-INDEPENDENT AGENCIES

Senators Proxmire *(chairman)*, Stennis, Bayh, Huddleston, Leahy, Sasser, Durkin, Mathias, Bellmon, Weicker, Laxalt, Schmitt.

INTERIOR

Senators Byrd *(chairman)*, Hollings, Bayh, Johnston, Huddleston, Leahy, DeConcini, Burdick, Durkin, Stevens, Young, Hatfield, Bellmon, McClure, Laxalt.

LABOR, HEALTH, EDUCATION, AND WELFARE

Senators Magnuson *(chairman)*, Byrd, Proxmire, Hollings, Eagleton, Bayh, Chiles, Burdick, Inouye, Schweiker, Mathias, Hatfield, Weicker, Schmitt.

LEGISLATIVE

Senators Sasser *(chairman)*, Bumpers, Durkin, Stevens, Schweiker.

MILITARY CONSTRUCTION

Senators Huddleston *(chairman)*, Johnston, Inouye, Sasser, Laxalt, Stevens.

STATE, JUSTICE, COMMERCE, THE JUDICIARY

Senators Hollings *(chairman)*, Magnuson, Eagleton, Inouye, Burdick, DeConcini, Bumpers, Weicker, Hatfield, Stevens, Laxalt, Garn.

TRANSPORTATION

Senators Bayh *(chairman)*, Byrd, Stennis, Magnuson, Eagleton, Durkin, McClure, Mathias, Weicker.

TREASURY, POSTAL SERVICE, GENERAL GOVERNMENT

Senators Chiles *(chairman)*, DeConcini, Bumpers, Schmitt, Laxalt.

---

## NINETY-SEVENTH CONGRESS

*January 6, 1981*

*(Senator Hatfield, as chairman of the committee, and Senator Proxmire, as ranking minority member of the committee, are ex officio members of all subcommittees of which they are not regular members.)*

AGRICULTURE AND RELATED AGENCIES

Senators Cochran *(chairman)*, McClure, Andrews, Abdnor, Kasten, Mattingly, Specter, Eagleton, Stennis, Byrd, Chiles, Burdick, Sasser.

DEFENSE

Senators Stevens *(chairman)*, Weicker, Garn, McClure, Schmitt, Andrews, Kasten, D'Amato, Rudman, Stennis, Proxmire, Inouye, Hollings, Eagleton, Chiles, Johnston, Huddleston.

DISTRICT OF COLUMBIA

Senators D'Amato *(chairman)*, Weicker, Specter, Leahy, Bumpers.

ENERGY AND WATER DEVELOPMENT

Senators Hatfield *(chairman)*, McClure, Garn, Schmitt, Cochran, Abdnor, Kasten, Mattingly, Johnston, Stennis, Byrd, Hollings, Huddleston, Burdick, Sasser.

FOREIGN OPERATIONS

Senators Kasten *(chairman)*, Hatfield, D'Amato, Rudman, Specter, Inouye, Johnston, Leahy, DeConcini.

HUD-INDEPENDENT AGENCIES

Senators Garn *(chairman)*, Weicker, Laxalt, Schmitt, D'Amato, Specter, Huddleston, Stennis, Proxmire, Leahy, Sasser.

INTERIOR

Senators McClure *(chairman)*, Stevens, Laxalt, Garn, Schmitt, Cochran, Andrews, Rudman, Byrd, Johnston, Huddleston, Leahy, DeConcini, Burdick, Bumpers.

LABOR, HEALTH AND HUMAN SERVICES, EDUCATION

Senators Schmitt *(chairman)*, Hatfield, Weicker, Stevens, Andrews, Abdnor, Rudman, Specter, Proxmire, Byrd, Hollings, Eagleton, Chiles, Burdick, Inouye.

LEGISLATIVE

Senators Mattingly *(chairman)*, Stevens, Hatfield, Bumpers, Hollings.

MILITARY CONSTRUCTION

Senators Laxalt *(chairman)*, Garn, Mattingly, Sasser, Inouye.

STATE, JUSTICE, COMMERCE, THE JUDICIARY

Senators Weicker *(chairman)*, Stevens, Laxalt, Cochran, Rudman, Hollings, Inouye, DeConcini, Bumpers.

TRANSPORTATION

Senators Andrews *(chairman)*, Cochran, Abdnor, Kasten, D'Amato, Chiles, Stennis, Byrd, Eagleton.

TREASURY, POSTAL SERVICE, GENERAL GOVERNMENT

Senators Abdnor *(chairman)*, Laxalt, Mattingly, DeConcini, Proxmire.

---

## NINETY-EIGHTH CONGRESS

*Majority—January 3, 1983*
*Minority—January 24, 1983*

*(Senator Hatfield, as chairman of the committee, and Senator Stennis, as ranking minority member of the committee, are ex officio members of all subcommittees of which they are not regular members.)*

AGRICULTURE AND RELATED AGENCIES

Senators Cochran *(chairman)*, McClure, Andrews, Abdnor, Kasten, Mattingly, Specter, Eagleton, Stennis, Byrd, Chiles, Burdick, Sasser.

COMMERCE, JUSTICE, STATE, AND JUDICIARY

Senators Laxalt *(chairman)*, Stevens, Weicker, Rudman, Hatfield, Specter, Hollings, Inouye, DeConcini, Bumpers, Eagleton.

DEFENSE

Senators Stevens *(chairman)*, Weicker, Garn, McClure, Andrews, Kasten, D'Amato, Rudman, Cochran, Stennis, Proxmire, Inouye, Hollings, Eagleton, Chiles, Johnston, Huddleston.

DISTRICT OF COLUMBIA

Senators Specter *(chairman)*, Mattingly, Domenici, Leahy, Bumpers.

ENERGY AND WATER DEVELOPMENT

Senators Hatfield *(chairman)*, McClure, Garn, Cochran, Abdnor, Kasten, Mattingly, Domenici, Johnston, Stennis, Byrd, Hollings, Huddleston, Burdick, Sasser.

FOREIGN OPERATIONS

Senators Kasten *(chairman)*, Hatfield, D'Amato, Rudman, Specter, Inouye, Johnston, Leahy, DeConcini.

HUD-INDEPENDENT AGENCIES

Senators Garn *(chairman)*, Weicker, Laxalt, D'Amato, Abdnor, Domenici, Huddleston, Stennis, Proxmire, Leahy, Sasser.

INTERIOR

Senators McClure *(chairman)*, Stevens, Laxalt, Garn, Cochran, Andrews, Rudman, Weicker, Byrd, Johnston, Huddleston, Leahy, DeConcini, Burdick, Bumpers.

LABOR, HEALTH AND HUMAN SERVICES, EDUCATION

Senators Weicker *(chairman)*, Hatfield, Stevens, Andrews, Rudman, Specter, McClure, Domenici, Proxmire, Byrd, Hollings, Eagleton, Chiles, Burdick, Inouye.

LEGISLATIVE

Senators D'Amato *(chairman)*, Hatfield, Stevens, Bumpers, Hollings.

MILITARY CONSTRUCTION

Senators Mattingly *(chairman)*, Laxalt, Garn, Sasser, Inouye.

TRANSPORTATION

Senators Andrews *(chairman)*, Cochran, Abdnor, Kasten, D'Amato, Chiles, Stennis, Byrd, Eagleton.

TREASURY, POSTAL SERVICE, GENERAL GOVERNMENT

Senators Abdnor *(chairman)*, Laxalt, Mattingly, DeConcini, Proxmire.

---

## NINETY-NINTH CONGRESS

*Majority—January 3, 1983*
*Minority—March 6, 1985*

*(Senator Hatfield, as chairman of the committee, and Senator Stennis, as ranking minority member of the committee, are ex*

*officio members of all subcommittees of which they are not regular members.)*

AGRICULTURE AND RELATED AGENCIES

Senators Cochran *(chairman)*, McClure, Andrews, Abdnor, Kasten, Mattingly, Specter, Burdick, Stennis, Chiles, Sasser, Bumpers, Harkin.

COMMERCE, JUSTICE, STATE, AND JUDICIARY

Senators Rudman *(chairman)*, Stevens, Weicker, Hatfield, Laxalt, Specter, Hollings, Inouye, Bumpers, Chiles, Lautenberg.

DEFENSE

Senators Stevens *(chairman)*, Weicker, Garn, McClure, Andrews, Kasten, D'Amato, Rudman, Cochran, Stennis, Proxmire, Inouye, Hollings, Chiles, Johnston, Byrd, Sasser.

DISTRICT OF COLUMBIA

Senators Specter *(chairman)*, Mattingly, Domenici, Lautenberg, Harkin.

ENERGY AND WATER DEVELOPMENT

Senators Hatfield *(chairman)*, McClure, Garn, Cochran, Abdnor, Kasten, Mattingly, Domenici, Johnston, Stennis, Byrd, Hollings, Burdick, Sasser, DeConcini.

FOREIGN OPERATIONS

Senators Kasten *(chairman)*, Hatfield, D'Amato, Rudman, Specter, Inouye, Johnston, Leahy, DeConcini.

HUD-INDEPENDENT AGENCIES

Senators Garn *(chairman)*, Weicker, Laxalt, D'Amato, Abdnor, Domenici, Leahy, Stennis, Proxmire, Johnston, Lautenberg.

INTERIOR

Senators McClure *(chairman)*, Stevens, Laxalt, Garn, Cochran, Andrews, Rudman, Weicker, Byrd, Johnston, Leahy, DeConcini, Burdick, Bumpers, Hollings.

LABOR, HEALTH AND HUMAN SERVICES, EDUCATION

Senators Weicker *(chairman)*, Hatfield, Stevens, Andrews, Rudman, Specter, McClure, Domenici, Proxmire, Byrd, Hollings, Chiles, Burdick, Inouye, Harkin.

LEGISLATIVE

Senators D'Amato *(chairman)*, Hatfield, Stevens, Bumpers, Harkin.

MILITARY CONSTRUCTION

Senators Mattingly *(chairman)*, Laxalt, Garn, Sasser, Inouye.

TRANSPORTATION

Senators Andrews *(chairman)*, Cochran, Abdnor, Kasten, D'Amato, Chiles, Stennis, Byrd, Lautenberg.

TREASURY, POSTAL SERVICE, GENERAL GOVERNMENT

Senators Abdnor *(chairman)*, Laxalt, Mattingly, DeConcini, Proxmire.

---

## ONE HUNDREDTH CONGRESS

*Majority—January 14, 1987*
*Minority—January 14, 1987*

*(Senator Stennis, as chairman of the committee, and Senator Hatfield, as ranking minority member of the committee, are ex officio members of all subcommittees of which they are not regular members.)*

AGRICULTURE AND RELATED AGENCIES

Senators Burdick *(chairman)*, Stennis, Chiles, Sasser, Bumpers, Harkin, Cochran, McClure, Kasten, Specter, Grassley.

COMMERCE, JUSTICE, STATE, AND JUDICIARY

Senators Hollings *(chairman)*, Inouye, Bumpers, Chiles, Lautenberg, Sasser, Rudman, Stevens Weicker, Hatfield, Kasten.

DEFENSE

Senators Stennis *(chairman)*, Proxmire, Inouye, Hollings, Chiles, Johnston, Byrd, Leahy, Sasser, DeConcini,

Stevens, Weicker, Garn, McClure, Kasten, D'Amato, Rudman, Cochran.

DISTRICT OF COLUMBIA

Senators Harkin *(chairman)*, Lautenberg, Reid, Nickles, Grassley.

ENERGY AND WATER DEVELOPMENT

Senators Johnston *(chairman)*, Stennis, Byrd, Hollings, Burdick, Sasser, DeConcini, Hatfield, McClure, Garn, Cochran, Domenici, Specter.

FOREIGN OPERATIONS

Senators Inouye *(chairman)*, Johnston, Leahy, DeConcini, Lautenberg, Harkin, Mikulski, Kasten, Hatfield, D'Amato, Rudman, Specter, Nickles.

HUD-INDEPENDENT AGENCIES

Senators Proxmire *(chairman)*, Stennis, Leahy, Johnston, Lautenberg, Mikulski, Garn, D'Amato, Domenici, Grassley, Nickles.

INTERIOR

Senators Byrd *(chairman)*, Johnston, Leahy, DeConcini, Burdick, Bumpers, Hollings, Reid, McClure, Stevens, Garn, Cochran, Rudman, Weicker, Nickles.

LABOR, HEALTH AND HUMAN SERVICES, EDUCATION

Senators Chiles *(chairman)*, Byrd, Proxmire, Hollings, Burdick, Inouye, Harkin, Bumpers, Weicker, Hatfield, Stevens, Rudman, Specter, McClure, Domenici.

LEGISLATIVE

Senators Bumpers *(chairman)*, Mikulski, Reid, Grassley, Hatfield.

MILITARY CONSTRUCTION

Senators Sasser *(chairman)*, Inouye, Proxmire, Reid, Specter, Garn, Stevens.

TRANSPORTATION

Senators Lautenberg *(chairman)*, Stennis, Byrd, Chiles, Harkin, D'Amato, Cochran, Kasten, Weicker.

TREASURY, POSTAL SERVICE, GENERAL GOVERNMENT

Senators DeConcini *(chairman)*, Proxmire, Mikulski, Domenici, D'Amato.

---

## ONE HUNDRED FIRST CONGRESS

*(Senator Byrd, as chairman of the committee, and Senator Hatfield, as ranking minority member of the committee, are ex officio members of all subcommittees of which they are not regular members.)*

AGRICULTURE AND RELATED AGENCIES

Senators Burdick *(chairman)*, Bumpers, Harkin, Adams, Fowler, Kerrey, Cochran, McClure, Kasten, Specter, Grassley.

COMMERCE, JUSTICE, STATE, AND JUDICIARY

Senators Hollings *(chairman)*, Inouye, Bumpers, Lautenberg, Sasser, Adams, Rudman, Stevens, Hatfield, Kasten, Gramm.

DEFENSE

Senators Inouye *(chairman)*, Hollings, Johnston, Byrd, Leahy, Sasser, DeConcini, Bumpers, Lautenberg, Harkin, Stevens, Garn, McClure, Kasten, D'Amato, Rudman, Cochran, Specter.

DISTRICT OF COLUMBIA

Senators Adams *(chairman)*, Fowler, Kerrey, Gramm, Domenici.

ENERGY AND WATER DEVELOPMENT

Senators Johnston *(chairman)*, Byrd, Hollings, Burdick, Sasser, DeConcini, Reid, Hatfield, McClure, Garn, Cochran, Domenici, Specter.

FOREIGN OPERATIONS

Senators Leahy *(chairman)*, Inouye, Johnston, DeConcini, Lautenberg, Harkin, Mikulski, Kasten, Hatfield, D'Amato, Rudman, Specter, Nickles.

HUD-INDEPENDENT AGENCIES

Senators Mikulski *(chairman)*, Leahy, Johnston, Lautenberg, Fowler,

Kerrey, Garn, D'Amato, Grassley, Nickles, Gramm.

INTERIOR

Senators Byrd *(chairman)*, Johnston, Leahy, DeConcini, Burdick, Bumpers, Hollings, Reid, McClure, Stevens, Garn, Cochran, Rudman, Nickles, Domenici.

LABOR, HEALTH AND HUMAN SERVICES, EDUCATION

Senators Harkin *(chairman)*, Byrd, Hollings, Burdick, Inouye, Bumpers, Reid, Adams, Specter, Hatfield, Stevens, Rudman, McClure, Cochran, Gramm.

LEGISLATIVE

Senators Reid *(chairman)*, Mikulski, Adams, Nickles, Hatfield.

MILITARY CONSTRUCTION

Senators Sasser *(chairman)*, Inouye, Reid, Fowler, Grassley, Garn, Stevens.

TRANSPORTATION

Senators Lautenberg *(chairman)*, Byrd, Harkin, Sasser, Mikulski, D'Amato, Kasten, Domenici, Grassley.

TREASURY, POSTAL SERVICE, GENERAL GOVERNMENT

Senators DeConcini *(chairman)*, Mikulski, Kerrey, Domenici, D'Amato.

---

## ONE HUNDRED SECOND CONGRESS

*First session*

*(Senator Byrd, as chairman of the committee, and Senator Hatfield, as ranking minority member of the committee, are ex officio members of all subcommittees of which they are not regular members.)*

AGRICULTURE, RURAL DEVELOPMENT, AND RELATED AGENCIES

Senators Burdick *(chairman)*, Bumpers, Harkin, Adams, Fowler, Kerrey, Cochran, Kasten, Specter, Nickles, Bond.

COMMERCE, JUSTICE, STATE, AND JUDICIARY

Senators Hollings *(chairman)*, Inouye, Bumpers, Lautenberg, Sasser, Adams, Rudman, Stevens, Hatfield, Kasten, Gramm.

DEFENSE

Senators Inouye *(chairman)*, Hollings, Johnston, Byrd, Leahy, Sasser, DeConcini, Bumpers, Lautenberg, Harkin, Stevens, Garn, Kasten, D'Amato, Rudman, Cochran, Specter, Domenici.

DISTRICT OF COLUMBIA

Senators Adams *(chairman)*, Fowler, Kerrey, Bond, Gorton.

ENERGY AND WATER DEVELOPMENT

Senators Johnston *(chairman)*, Byrd, Hollings, Burdick, Sasser, DeConcini, Reid, Hatfield, Garn, Cochran, Domenici, Specter, Nickles.

FOREIGN OPERATIONS

Senators Leahy *(chairman)*, Inouye, Johnston, DeConcini, Lautenberg, Harkin, Mikulski, Kasten, Hatfield, D'Amato, Rudman, Specter, Nickles.

INTERIOR

Senators Byrd *(chairman)*, Johnston, Leahy, DeConcini, Burdick, Bumpers, Hollings, Reid, Nickles, Stevens, Garn, Cochran, Rudman, Domenici, Gorton.

LABOR, HEALTH AND HUMAN SERVICES, EDUCATION

Senators Harkin *(chairman)*, Byrd, Hollings, Burdick, Inouye, Bumpers, Reid, Adams, Specter, Hatfield, Stevens, Rudman, Cochran, Gramm, Gorton.

LEGISLATIVE

Senators Reid *(chairman)*, Mikulski, Adams, Gorton, Bond.

MILITARY CONSTRUCTION

Senators Sasser *(chairman)*, Inouye, Reid, Fowler, Gramm, Garn, Stevens.

TRANSPORTATION

Senators Lautenberg *(chairman)*, Byrd, Harkin, Sasser, Mikulski, D'Amato, Kasten, Domenici, Hatfield.

TREASURY, POSTAL SERVICE, GENERAL GOVERNMENT

Senators DeConcini *(chairman)*, Mikulski, Kerrey, Domenici, D'Amato.

VA-HUD-INDEPENDENT AGENCIES

Senators Mikulski *(chairman)*, Leahy, Johnston, Lautenberg, Fowler, Kerrey, Garn, D'Amato, Nickles, Gramm, Bond.

---

*Second session*

*(Senator Byrd, as chairman of the committee, and Senator Hatfield, as ranking minority member of the committee, are ex officio members of all subcommittees of which they are not regular members.)*

AGRICULTURE, RURAL DEVELOPMENT, AND RELATED AGENCIES

Senators Bumpers *(chairman)*, Harkin, Adams, Fowler, Kerrey, Conrad, Cochran, Kasten, Specter, Nickles, Bond.

COMMERCE, JUSTICE, STATE, AND JUDICIARY

Senators Hollings *(chairman)*, Inouye, Bumpers, Lautenberg, Sasser, Adams, Rudman, Stevens, Hatfield, Kasten, Gramm.

DEFENSE

Senators Inouye *(chairman)*, Hollings, Johnston, Byrd, Leahy, Sasser, DeConcini, Bumpers, Lautenberg, Harkin, Stevens, Garn, Kasten, D'Amato, Rudman, Cochran, Specter, Domenici.

DISTRICT OF COLUMBIA

Senators Adams *(chairman)*, Fowler, Kerrey, Bond, Gorton.

ENERGY AND WATER DEVELOPMENT

Senators Johnston *(chairman)*, Byrd, Hollings, Sasser, DeConcini, Reid, Conrad, Hatfield, Garn, Cochran, Domenici, Specter, Nickles.

FOREIGN OPERATIONS

Senators Leahy *(chairman)*, Inouye, Johnston, DeConcini, Lautenberg, Harkin, Mikulski, Kasten, Hatfield, D'Amato, Rudman, Specter, Nickles.

INTERIOR

Senators Byrd *(chairman)*, Johnston, Leahy, DeConcini, Bumpers, Hollings, Reid, Conrad, Nickles, Stevens, Garn, Cochran, Rudman, Domenici, Gorton.

LABOR, HEALTH AND HUMAN SERVICES, EDUCATION

Senators Harkin *(chairman)*, Byrd, Hollings, Inouye, Bumpers, Reid, Adams, Conrad, Specter, Hatfield, Stevens, Rudman, Cochran, Gramm, Gorton.

LEGISLATIVE

Senators Reid *(chairman)*, Mikulski, Adams, Gorton, Bond.

MILITARY CONSTRUCTION

Senators Sasser *(chairman)*, Inouye, Reid, Fowler, Gramm, Garn, Stevens.

TRANSPORTATION

Senators Lautenberg *(chairman)*, Byrd, Harkin, Sasser, Mikulski, D'Amato, Kasten, Domenici, Hatfield.

TREASURY, POSTAL SERVICE, GENERAL GOVERNMENT

Senators DeConcini *(chairman)*, Mikulski, Kerrey, Domenici, D'Amato.

VA-HUD-INDEPENDENT AGENCIES

Senators Mikulski *(chairman)*, Leahy, Johnston, Lautenberg, Fowler, Kerrey, Garn, D'Amato, Nickles, Gramm, Bond.

---

## ONE HUNDRED THIRD CONGRESS

*February 1, 1993*

*(Senator Byrd, as chairman of the committee, and Senator Hatfield, as ranking minority member of the committee, are ex officio members of all subcommittees of which they are not regular members.)*

AGRICULTURE, RURAL DEVELOPMENT, AND RELATED AGENCIES

Senators Bumpers *(chairman)*, Harkin, Kerrey, Johnston, Kohl, Feinstein, Cochran, Specter, Bond, Gramm, Gorton.

COMMERCE, JUSTICE, STATE, AND JUDICIARY

Senators Hollings *(chairman)*, Inouye, Bumpers, Lautenberg, Sasser, Kerrey, Domenici, Stevens, Hatfield, Gramm, McConnell.

DEFENSE

Senators Inouye *(chairman)*, Hollings, Johnston, Byrd, Leahy, Sasser, DeConcini, Bumpers, Lautenberg, Harkin, Stevens, D'Amato, Cochran, Specter, Domenici, Nickles, Gramm, Bond.

DISTRICT OF COLUMBIA

Senators Kohl *(chairman)*, Murray, Feinstein, Burns, Mack.

ENERGY AND WATER DEVELOPMENT

Senators Johnston *(chairman)*, Byrd, Hollings, Sasser, DeConcini, Reid, Kerrey, Hatfield, Cochran, Domenici, Nickles, Gorton, McConnell.

FOREIGN OPERATIONS

Senators Leahy *(chairman)*, Inouye, DeConcini, Lautenberg, Harkin, Mikulski, Feinstein, McConnell, D'Amato, Specter, Nickles, Mack, Gramm.

INTERIOR

Senators Byrd *(chairman)*, Johnston, Leahy, DeConcini, Bumpers, Hollings, Reid, Murray, Nickles, Stevens, Cochran, Domenici, Gorton, Hatfield, Burns.

LABOR, HEALTH AND HUMAN SERVICES, EDUCATION

Senators Harkin *(chairman)*, Byrd, Hollings, Inouye, Bumpers, Reid, Kohl, Murray, Specter, Hatfield, Stevens, Cochran, Gorton Mack, Bond.

LEGISLATIVE

Senators Reid *(chairman)*, Mikulski, Murray, Mack, Burns.

MILITARY CONSTRUCTION

Senators Sasser *(chairman)*, Inouye, Reid, Kohl, Gorton, Stevens, McConnell.

TRANSPORTATION

Senators Lautenberg *(chairman)*, Byrd, Harkin, Sasser, Mikulski, D'Amato, Domenici, Hatfield, Specter.

TREASURY, POSTAL SERVICE, GENERAL GOVERNMENT

Senators DeConcini *(chairman)*, Mikulski, Kerrey, Bond, D'Amato.

VA-HUD-INDEPENDENT AGENCIES

Senators Mikulski *(chairman)*, Leahy, Johnston, Lautenberg, Kerrey, Feinstein, Gramm, D'Amato, Nickles, Bond, Burns.

---

## ONE HUNDRED FOURTH CONGRESS

*January 11, 1995*

*(Senator Hatfield, as chairman of the committee, and Senator Byrd, as ranking minority member of the committee, are ex officio members of all subcommittees of which they are not regular members.)*

AGRICULTURE, RURAL DEVELOPMENT, AND RELATED AGENCIES

Senators Cochran *(chairman)*, Specter, Bond, Gorton, McConnell, Burns, Bumpers, Harkin, Kerrey, Johnson, Kohl.

COMMERCE, JUSTICE, STATE, AND JUDICIARY

Senators Gramm *(chairman)*, Stevens, Hatfield, Domenici, McConnell, Gregg, Hollings, Inouye, Bumpers, Lautenberg, Kerrey.

DEFENSE

Senators Stevens *(chairman)*, Cochran, Specter, Domenici, Gramm, Bond, McConnell, Mack, Shelby, Inouye, Hollings, Johnston, Byrd, Leahy, Bumpers, Lautenberg, Harkin.

DISTRICT OF COLUMBIA

Senators Jeffords *(chairman)*, Bennett, Kohl.

ENERGY AND WATER DEVELOPMENT

Senators Domenici *(chairman)*, Hatfield, Cochran, Gorton, McConnell, Bennett, Burns, Johnston, Byrd, Hollings, Reid, Kerrey, Murray.

FOREIGN OPERATIONS

Senators McConnell *(chairman)*, Specter, Mack, Gramm, Jeffords, Gregg, Shelby, Leahy, Inouye, Lautenberg, Harkin, Mikulski, Murray.

INTERIOR

Senators Gorton *(chairman)*, Stevens, Cochran, Domenici, Hatfield, Burns, Bennett, Mack, Byrd, Johnston, Leahy, Bumpers, Hollings, Reid, Murray.

LABOR, HEALTH AND HUMAN SERVICES, EDUCATION

Senators Specter *(chairman)*, Hatfield, Cochran, Gorton, Mack, Bond, Jeffords, Gregg, Harkin, Byrd, Hollings, Inouye, Bumpers, Reid, Kohl.

LEGISLATIVE BRANCH

Senators Mack *(chairman)*, Bennett, Jeffords, Murray, Mikulski.

MILITARY CONSTRUCTION

Senators Burns *(chairman)*, Stevens, Shelby, Gregg, Reid, Inouye, Kohl.

TRANSPORTATION

Senators Hatfield *(chairman)*, Domenici, Specter, Gramm, Bond, Gorton, Lautenberg, Byrd, Harkin, Mikulski, Reid.

TREASURY, POSTAL SERVICE, GENERAL GOVERNMENT

Senators Shelby *(chairman)*, Jeffords, Gregg, Kerrey, Mikulski.

VA-HUD-INDEPENDENT AGENCIES

Senators Bond *(chairman)*, Gramm, Burns, Stevens, Shelby, Bennett, Mikulski, Leahy, Johnston, Lautenberg, Kerrey.

---

*October 12, 1995*

*(Senator Hatfield, as chairman of the committee, and Senator Byrd, as ranking minority member of the committee, are ex officio members of all subcommittees of which they are not regular members.)*

AGRICULTURE, RURAL DEVELOPMENT, AND RELATED AGENCIES

Senators Cochran *(chairman)*, Specter, Bond, Gorton, McConnell, Burns, Bumpers, Harkin, Kerrey, Johnson, Kohl.

COMMERCE, JUSTICE, STATE, AND JUDICIARY

Senators Gregg *(chairman)*, Stevens, Hatfield, Domenici, McConnell, Jeffords, Hollings, Inouye, Bumpers, Lautenberg, Kerrey.

DEFENSE

Senators Stevens *(chairman)*, Cochran, Specter, Domenici, Bond, McConnell, Mack, Shelby, Gregg, Inouye, Hollings, Johnston, Byrd, Leahy, Bumpers, Lautenberg, Harkin.

DISTRICT OF COLUMBIA

Senators Jeffords *(chairman)*, Campbell, Kohl.

ENERGY AND WATER DEVELOPMENT

Senators Domenici *(chairman)*, Hatfield, Cochran, Gorton, McConnell, Bennett, Burns, Johnston, Byrd, Hollings, Reid, Kerrey, Murray.

FOREIGN OPERATIONS

Senators McConnell *(chairman)*, Specter, Mack, Jeffords, Gregg, Shelby, Bennett, Leahy, Inouye, Lautenberg, Harkin, Mikulski, Murray.

INTERIOR

Senators Gorton *(chairman)*, Stevens, Cochran, Domenici, Hatfield, Burns, Bennett, Mack, Byrd, Johnston, Leahy, Bumpers, Hollings, Reid, Murray.

LABOR, HEALTH AND HUMAN SERVICES, EDUCATION

Senators Specter *(chairman)*, Hatfield, Cochran, Gorton, Mack, Bond, Jeffords, Gregg, Harkin, Byrd, Hollings, Inouye, Bumpers, Reid, Kohl.

LEGISLATIVE BRANCH

Senators Mack *(chairman)*, Bennett, Campbell, Murray, Mikulski.

MILITARY CONSTRUCTION

Senators Burns *(chairman)*, Stevens, Gregg, Campbell, Reid, Inouye, Kohl.

TRANSPORTATION

Senators Hatfield *(chairman)*, Domenici, Specter, Bond, Gorton, Shelby, Lautenberg, Byrd, Harkin, Mikulski, Reid.

TREASURY, POSTAL SERVICE, GENERAL GOVERNMENT

Senators Shelby *(chairman)*, Jeffords, Campbell, Kerrey, Mikulski.

VA-HUD-INDEPENDENT AGENCIES

Senators Bond *(chairman)*, Burns, Stevens, Shelby, Bennett, Campbell, Mikulski, Leahy, Johnston, Lautenberg, Kerrey.

---

## ONE HUNDRED FIFTH CONGRESS

*January 28, 1997*

*(Senator Stevens, as chairman of the Committee, and Senator Byrd, as ranking minority member of the Committee, are ex officio members of all subcommittees of which they are not regular members.)*

AGRICULTURE, RURAL DEVELOPMENT, AND RELATED AGENCIES

Senators Cochran *(chairman)*, Specter, Bond, Gorton, McConnell, Burns, Bumpers, Harkin, Kohl, Byrd, Leahy.

COMMERCE, JUSTICE, STATE, AND JUDICIARY

Senators Gregg *(chairman)*, Stevens, Domenici, McConnell, Hutchison, Campbell, Hollings, Inouye, Bumpers, Lautenberg, Mikulski.

DEFENSE

Senators Stevens *(chairman)*, Cochran, Specter, Domenici, Bond, McConnell, Shelby, Gregg, Hutchison, Inouye, Hollings, Byrd, Leahy, Bumpers, Lautenberg, Harkin, Dorgan.

DISTRICT OF COLUMBIA

Senators Faircloth *(chairman)*, Hutchison, Boxer.

ENERGY AND WATER DEVELOPMENT

Senators Domenici *(chairman)*, Cochran, Gorton, McConnell, Bennett, Burns, Craig, Reid, Byrd, Hollings, Murray, Kohl, Dorgan.

FOREIGN OPERATIONS

Senators McConnell *(chairman)*, Specter, Gregg, Shelby, Bennett, Campbell, Stevens, Leahy, Inouye, Lautenberg, Harkin, Mikulski, Murray.

INTERIOR

Senators Gorton *(chairman)*, Stevens, Cochran, Domenici, Burns, Bennett, Gregg, Campbell, Byrd, Leahy, Bumpers, Hollings, Reid, Dorgan, Boxer.

LABOR, HEALTH AND HUMAN SERVICES, EDUCATION

Senators Specter *(chairman)*, Cochran, Gorton, Bond, Gregg, Faircloth, Craig, Hutchison, Harkin, Hollings, Inouye, Bumpers, Reid, Kohl, Murray.

LEGISLATIVE BRANCH

Senators Bennett *(chairman)*, Stevens, Craig, Dorgan, Boxer.

MILITARY CONSTRUCTION

Senators Burns *(chairman)*. Hutchison, Faircloth, Craig, Murray, Reid, Inouye.

TRANSPORTATION

Senators Shelby *(chairman)*, Domenici, Specter, Bond, Gorton, Bennett, Faircloth, Lautenberg, Byrd, Mikulski, Reid, Kohl, Murray.

TREASURY AND GENERAL GOVERNMENT

Senators Campbell *(chairman)*, Shelby, Faircloth, Kohl, Mikulski.

VA-HUD-INDEPENDENT AGENCIES

Senators Bond *(chairman)*, Burns, Stevens, Shelby, Campbell, Craig, Mikulski, Leahy, Lautenberg, Harkin, Boxer.

*July 8, 1998*

*(Senator Stevens, as chairman of the Committee, and Senator Byrd, as ranking minority member of the Committee, are ex officio members of all subcommittees of which they are not regular members.)*

AGRICULTURE, RURAL DEVELOPMENT, AND RELATED AGENCIES

Senators Cochran *(chairman)*, Specter, Bond, Gorton, McConnell, Burns, Bumpers, Harkin, Kohl, Leahy, Boxer.

COMMERCE, JUSTICE, STATE, AND JUDICIARY

Senators Gregg *(chairman)*, Stevens, Domenici, McConnell, Hutchison, Campbell, Hollings, Inouye, Bumpers, Lautenberg, Mikulski.

DEFENSE

Senators Stevens *(chairman)*, Cochran, Specter, Domenici, Bond, McConnell, Shelby, Gregg, Hutchison, Inouye, Hollings, Byrd, Leahy, Bumpers, Lautenberg, Harkin, Dorgan.

DISTRICT OF COLUMBIA

Senators Faircloth *(chairman)*, Hutchison, Boxer.

ENERGY AND WATER DEVELOPMENT

Senators Domenici *(chairman)*, Cochran, Gorton, McConnell, Bennett, Burns, Craig, Reid, Byrd, Hollings, Murray, Kohl, Dorgan.

FOREIGN OPERATIONS

Senators McConnell *(chairman)*, Specter, Gregg, Shelby, Bennett, Campbell, Stevens, Leahy, Inouye, Lautenberg, Harkin, Mikulski, Murray.

INTERIOR

Senators Gorton *(chairman)*, Stevens, Cochran, Domenici, Burns, Bennett, Gregg, Campbell, Byrd, Leahy, Bumpers, Hollings, Reid, Dorgan, Boxer.

LABOR, HEALTH AND HUMAN SERVICES, EDUCATION

Senators Specter *(chairman)*, Cochran, Gorton, Bond, Gregg, Faircloth, Craig, Hutchison, Harkin, Hollings, Inouye, Bumpers, Reid, Kohl, Murray.

LEGISLATIVE BRANCH

Senators Bennett *(chairman)*, Stevens, Craig, Dorgan, Boxer.

MILITARY CONSTRUCTION

Senators Burns *(chairman)*, Hutchison, Faircloth, Craig, Murray, Reid, Inouye.

TRANSPORTATION

Senators Shelby *(chairman)*, Domenici, Specter, Bond, Gorton, Bennett, Faircloth, Lautenberg, Byrd, Mikulski, Reid, Kohl, Murray.

TREASURY AND GENERAL GOVERNMENT

Senators Campbell *(chairman)*, Shelby, Faircloth, Kohl, Mikulski.

VA-HUD-INDEPENDENT AGENCIES

Senators Bond *(chairman)*, Burns, Stevens, Shelby, Campbell, Craig, Mikulski, Leahy, Lautenberg, Harkin, Byrd.

---

## ONE HUNDRED SIXTH CONGRESS

*February 5, 1999*

*(Senator Stevens, as chairman of the Committee, and Senator Byrd, as ranking minority member of the Committee, are ex officio members of all subcommittees of which they are not regular members.)*

AGRICULTURE, RURAL DEVELOPMENT, AND RELATED AGENCIES

Senators Cochran *(chairman)*, Specter, Bond, Gorton, McConnell, Burns,

Kohl, Harkin, Dorgan, Feinstein, Durbin.

COMMERCE, JUSTICE, STATE, AND JUDICIARY

Senators Gregg *(chairman)*, Stevens, Domenici, McConnell, Hutchison, Campbell, Hollings, Inouye, Lautenberg, Mikulski, Leahy.

DEFENSE

Senators Stevens *(chairman)*, Cochran, Specter, Domenici, Bond, McConnell, Shelby, Gregg, Hutchison, Inouye, Hollings, Byrd, Leahy, Lautenberg, Harkin, Dorgan, Durbin.

DISTRICT OF COLUMBIA

Senators Hutchison *(chairman)*, Kyl, Durbin.

ENERGY AND WATER DEVELOPMENT

Senators Domenici *(chairman)*, Cochran, Gorton, McConnell, Bennett, Burns, Craig, Reid, Byrd, Hollings, Murray, Kohl, Dorgan.

FOREIGN OPERATIONS

Senators McConnell *(chairman)*, Specter, Gregg, Shelby, Bennett, Campbell, Bond, Leahy, Inouye, Lautenberg, Harkin, Mikulski, Murray.

INTERIOR

Senators Gorton *(chairman)*, Stevens, Cochran, Domenici, Burns, Bennett, Gregg, Campbell, Byrd, Leahy, Hollings, Reid, Dorgan, Kohl, Feinstein.

LABOR, HEALTH AND HUMAN SERVICES, EDUCATIONLC

Senators Specter *(chairman)*, Cochran, Gorton, Gregg, Craig, Hutchison, Stevens, Kyl, Harkin, Hollings, Inouye, Reid, Kohl, Murray, Feinstein.

LEGISLATIVE BRANCH

Senators Bennett *(chairman)*, Stevens, Craig, Feinstein, Durbin.

MILITARY CONSTRUCTION

Senators Burns *(chairman)*, Hutchison, Craig, Kyl, Murray, Reid, Inouye.

TRANSPORTATION

Senators Shelby *(chairman)*, Domenici, Specter, Bond, Gorton, Bennett, Campbell, Lautenberg, Byrd, Mikulski, Reid, Kohl, Murray.

TREASURY AND GENERAL GOVERNMENT

Senators Campbell *(chairman)*, Shelby, Kyl, Dorgan, Mikulski.

VA-HUD-INDEPENDENT AGENCIES

Senators Bond *(chairman)*, Burns, Shelby, Craig, Hutchison, Kyl, Mikulski, Leahy, Lautenberg, Harkin, Byrd.

---

## ONE HUNDRED SEVENTH CONGRESS

*February 1, 2001*

*(Senator Stevens, as chairman of the Committee, and Senator Byrd, as ranking minority member of the Committee, are ex officio members of all subcommittees of which they are not regular members.)*

AGRICULTURE, RURAL DEVELOPMENT, AND RELATED AGENCIES

Senators Cochran *(chairman)*, Specter, Bond, McConnell, Burns, Craig, Kohl, Harkin, Dorgan, Feinstein, Durbin, Johnson.

COMMERCE, JUSTICE, STATE, AND JUDICIARY

Senators Gregg *(chairman)*, STEVENS, DOMENICI, MCCONNELL, HUTCHISON, CAMPBELL, HOLLINGS, INOUYE, MIKULSKI, LEAHY, KOHL, MURRAY.

DEFENSE

Senators Stevens *(chairman)*, Cochran, Specter, Domenici, Bond, McConnell, Shelby, Gregg, Hutchison, Inouye, Hollings, Byrd, Leahy, Harkin, Dorgan, Durbin, Reid, Feinstein.

DISTRICT OF COLUMBIA

Senators DeWine *(chairman)*, Hutchison, Landrieu, Durbin.

ENERGY AND WATER DEVELOPMENT

Senators Domenici *(chairman)*, Cochran, McConnell, Bennett, Burns,

Craig, Reid, Byrd, Hollings, Murray, Dorgan, Feinstein.

FOREIGN OPERATIONS

Senators McConnell *(chairman)*, Specter, Gregg, Shelby, Bennett, Campbell, Bond, Leahy, Inouye, Harkin, Mikulski, Durbin, Johnson, Landrieu.

INTERIOR

Senators Burns *(chairman)*, Stevens, Cochran, Domenici, Bennett, Gregg, Campbell, Byrd, Leahy, Hollings, Reid, Dorgan, Feinstein, Murray.

LABOR, HEALTH AND HUMAN SERVICES, EDUCATION

Senators Specter *(chairman)*, Cochran, Gregg, Craig, Hutchison, Stevens, DeWine, Harkin, Hollings, Inouye, Reid, Kohl, Murray, Landrieu.

LEGISLATIVE BRANCH

Senators Bennett *(chairman)*, Stevens, Durbin, Johnson.

MILITARY CONSTRUCTION

Senators Hutchison *(chairman)*, Burns, Craig, DeWine, Feinstein, Inouye, Johnson, Landrieu.

TRANSPORTATION

Senators Shelby *(chairman)*, Specter, Bond, Bennett, Campbell, Hutchison, Murray, Byrd, Mikulski, Reid, Kohl, Durbin.

TREASURY AND GENERAL GOVERNMENT

Senators Campbell *(chairman)*, Shelby, DeWine, Dorgan, Mikulski, Landrieu.

VA-HUD-INDEPENDENT AGENCIES

Senators Bond *(chairman)*, Burns, Shelby, Craig, Domenici, DeWine, Mikulski, Leahy, Harkin, Byrd, Kohl, Johnson.

---

*June 6, 2001*

*(Senator Byrd, as chairman of the Committee, and Senator Stevens, as ranking minority member of the Committee, are ex officio members of all subcommittees of which they are not regular members.)*

NOTE.—From January 3 to January 20, 2001 the Democrats held the majority, thanks to the deciding vote of outgoing Democratic Vice President Al Gore. Senator Thomas A. Daschle became majority leader at that time. Starting January 20, 2001, the incoming Republican Vice President Richard Cheney held the deciding vote, giving the majority to the Republicans. Senator Trent Lott resumed his position as majority leader. On May 24, 2001, Senator James Jeffords of Vermont announced his switch from Republican to Independent status, effective June 6, 2001. Jeffords announced that he would caucus with the Democrats, changing control of the evenly divided Senate from the Republicans to the Democrats. Senator Thomas A. Daschle became majority leader once again on June 6, 2001.

There were no subcommittee chairmen designated from June 6, 2001 to July 10, 2001.

AGRICULTURE, RURAL DEVELOPMENT, AND RELATED AGENCIES

Senators Kohl, Harkin, Dorgan, Feinstein, Durbin, Cochran, Specter, Bond, McConnell, Burns, ———.

COMMERCE, JUSTICE, STATE, AND JUDICIARY

Senators Hollings, Inouye, Mikulski, Leahy, ———, Gregg, Stevens, Domenici, McConnell, Hutchison, Campbell.

DEFENSE

Senators Inouye, Hollings, Byrd, Leahy, Harkin, Dorgan, Durbin, ———, Stevens, Cochran, Specter, Domenici, Bond, McConnell, Shelby, Gregg, Hutchison.

DISTRICT OF COLUMBIA

Senators Durbin, Hutchison, Kyl.

ENERGY AND WATER DEVELOPMENT

Senators Reid, Byrd, Hollings, Murray, Kohl, Dorgan, Domenici, Cochran, McConnell, Bennett, Burns, Craig, ———.

FOREIGN OPERATIONS

Senators Leahy, Inouye, Harkin, Mikulski, Murray, ———, McConnell, Specter, Gregg, Shelby, Bennett, Campbell, Bond.

INTERIOR

Senators ———, Byrd, Leahy, Hollings, Reid, Dorgan, Kohl, Feinstein, Stevens, Cochran, Domenici, Burns, Bennett, Gregg, Campbell.

LABOR, HEALTH AND HUMAN SERVICES, EDUCATIONLC

Senators Harkin, Hollings, Inouye, Reid, Kohl, Murray, Feinstein, Specter, Cochran, Gregg, Craig, Hutchison, Stevens, Kyl, ———.

LEGISLATIVE BRANCH

Senators Feinstein, Durbin, Bennett, Stevens, Craig.

MILITARY CONSTRUCTION

Senators Murray, Reid, Inouye, Burns, Hutchison, Craig, Kyl.

TRANSPORTATION

Senators ———, Byrd, Mikulski, Reid, Kohl, Murray, Shelby, Domenici, Specter, Bond, Bennett, Campbell, ———.

TREASURY AND GENERAL GOVERNMENT

Senators Dorgan, Mikulski, Campbell, Shelby, Kyl.

VA-HUD-INDEPENDENT AGENCIES

Senators Mikulski, Leahy, Harkin, Byrd, ———, Bond, Burns, Shelby, Craig, Hutchison, Kyl.

---

*July 11, 2001*

*(Senator Byrd, as chairman of the Committee, and Senator Stevens, as ranking minority member of the Committee, are ex officio members of all subcommittees of which they are not regular members.)*

AGRICULTURE, RURAL DEVELOPMENT, AND RELATED AGENCIES

Senators Kohl *(chairman)*, Harkin, Dorgan, Feinstein, Durbin, Johnson, Murray, Cochran, Specter, Bond, McConnell, Burns, Craig.

COMMERCE, JUSTICE, STATE, AND JUDICIARY

Senators Hollings *(chairman)*, Inouye, Mikulski, Leahy, Kohl, Murray, Reed, Gregg, Stevens, Domenici, McConnell, Hutchison, Campbell.

DEFENSE

Senators Inouye *(chairman)*, Hollings, Byrd, Leahy, Harkin, Dorgan, Durbin, Reid, Feinstein, Kohl, Stevens, Cochran, Specter, Domenici, Bond, McConnell, Shelby, Gregg, Hutchison.

DISTRICT OF COLUMBIA

Senators Landrieu *(chairman)*, Durbin, Reed, DeWine, Hutchison.

ENERGY AND WATER DEVELOPMENT

Senators Reid *(chairman)*, Byrd, Hollings, Murray, Dorgan, Feinstein, Harkin, Domenici, Cochran, McConnell, Bennett, Burns, Craig.

FOREIGN OPERATIONS

Senators Leahy *(chairman)*, Inouye, Harkin, Mikulski, Durbin, Johnson, Landrieu, Reed, McConnell, Specter, Gregg, Shelby, Bennett, Campbell, Bond.

INTERIOR

Senators Byrd *(chairman)*, Leahy, Hollings, Reid, Dorgan, Feinstein, Murray, Inouye, Burns, Stevens, Cochran, Domenici, Bennett, Gregg, Campbell.

LABOR, HEALTH AND HUMAN SERVICES, EDUCATION

Senators Harkin *(chairman)*, Hollings, Inouye, Reid, Kohl, Murray, Landrieu, Byrd, Specter, Cochran, Gregg, Craig, Hutchison, Stevens, DeWine.

LEGISLATIVE BRANCH

Senators Durbin *(chairman)*, Johnson, Reed, Bennett, Stevens.

MILITARY CONSTRUCTION

Senators Feinstein *(chairman)*, Inouye, Johnson, Landrieu, Reid, Hutchison, Burns, Craig, DeWine.

TRANSPORTATION

Senators Murray *(chairman)*, Byrd, Mikulski, Reid, Kohl, Durbin, Leahy, Shelby, Specter, Bond, Bennett, Campbell, Hutchison.

TREASURY AND GENERAL GOVERNMENT

Senators Dorgan *(chairman)*, Mikulski, Landrieu, Reed, Campbell, Shelby, DeWine.

VA-HUD-INDEPENDENT AGENCIES

Senators Mikulski *(chairman)*, Leahy, Harkin, Byrd, Kohl, Johnson, Hollings, Bond, Burns, Shelby, Craig, Domenici, DeWine.

# Membership of the Committee

(BY STATE AND TERM OF SERVICE)

(Democrats in italic; Republicans in roman; Other in small caps)

## ALABAMA

| *Name* | *Service on Committee* |
|---|---|
| *Bankhead, John H., II* | Jan. 4, 1934–June 12, 1946 |
| *Hill, J. Lister* | Jan. 10, 1949–Jan. 2, 1969 |
| Shelby, Richard C | Jan. 3, 1995– |
| *Underwood, Oscar W* | Dec. 13, 1915–June 2, 1920 |

## ALASKA

| | |
|---|---|
| *Bartlett, E.L* | Feb. 25, 1963–Dec. 11, 1968 |
| Stevens, Ted | Feb. 23, 1972– |

## ARIZONA

| | |
|---|---|
| Cameron, Ralph H | Dec. 15, 1925–Mar. 3, 1927 |
| *DeConcini, Dennis W* | Jan. 10, 1977–Jan. 2, 1995 |
| *Hayden, Carl T* | Dec. 13, 1927–Jan. 2, 1969 |
| Kyl, Jon | Jan. 7, 1999–Jan 25, 2001 |
| | June 6, 2001–July 10, 2001 |
| *Smith, Marcus A* | Mar. 12, 1917–Mar. 3, 1921 |

## ARKANSAS

| | |
|---|---|
| *Berry, James H* | May 11, 1897–Mar. 3, 1907 |
| *Bumpers, Dale* | Jan. 27, 1978–Jan. 6, 1999 |
| Dorsey, Stephen W | Feb. 13, 1874–Mar. 3, 1879 |
| *McClellan, John L* | Jan. 10, 1949–Nov. 28, 1977 |
| *Robinson, Joseph T* | Dec. 13, 1915–Sept. 9, 1918 |

## CALIFORNIA

| | |
|---|---|
| Booth, Newton | Mar. 19, 1879–Mar. 3, 1881 |
| *Boxer, Barbara* | Jan. 9, 1997–Jan. 7, 1999 |
| Cole, Cornelius | Mar. 7, 1867–Mar. 3, 1873 |
| *Feinstein, Dianne* | Jan. 7, 1993–Jan. 3, 1995 |
| | Jan. 7, 1999– |
| Knowland, William F | Jan. 6, 1947–Jan. 10, 1949 |
| | July 26, 1949–Jan. 2, 1959 |
| Kuchel, Thomas H | Jan. 20, 1959–Jan. 2, 1969 |
| *McAdoo, William Gibbs* | Jan. 3, 1935–Nov. 8, 1938 |
| Perkins, George C | Dec. 30, 1895–Mar. 3, 1915 |
| Sargent, Aaron A | Mar. 12, 1873–Mar. 3, 1879 |

| *Name* | *Service on Committee* |
|---|---|

## COLORADO

| | |
|---|---|
| *Adams, Alva B* | Mar. 9, 1933–Dec. 1, 1941 |
| Allott, Gordon | Jan. 20, 1959–Jan. 2, 1973 |
| Campbell, Ben Nighthorse | Oct. 12, 1995– |
| Phipps, Lawrence C | May 28, 1919–Mar. 3, 1931 |
| *Shafroth, John F* | Mar. 15, 1913–Mar. 3, 1919 |
| TELLER, HENRY M.[1] | Mar. 15, 1893–Mar. 3, 1909 |

## CONNECTICUT

| | |
|---|---|
| Bingham, Hiram | Dec. 14, 1926–Mar. 3, 1933 |
| *Dodd, Thomas J* | Jan. 14, 1959–Jan. 10, 1961 |
| *Eaton, William W* | Mar. 9, 1875–Mar. 19, 1875 |
| | Mar. 9, 1877–Dec. 5, 1878 |
| | Mar. 19, 1879–Mar. 3, 1881 |
| *Maloney, Francis T* | Jan. 10, 1939–Jan. 16, 1945 |
| Weicker, Lowell P., Jr | Feb. 22, 1977–Jan. 2, 1989 |

## DELAWARE

| | |
|---|---|
| *Bayard, Thomas F., Jr* | Dec. 10, 1923–Dec. 13, 1927 |
| Boggs, J. Caleb | Jan. 14, 1969–Jan. 2, 1973 |
| Townsend, John G., Jr | Mar. 9, 1933–Jan. 2, 1941 |

## FLORIDA

| | |
|---|---|
| *Bryan, Nathan P* | Mar. 15, 1913–Mar. 3, 1917 |
| *Call, Wilkinson* | Dec. 10, 1883–Mar. 3, 1897 |
| *Chiles, Lawton M* | Jan. 4, 1873–Jan. 2, 1989 |
| *Holland, Spessard L* | Jan. 11, 1955–Jan. 2, 1971 |
| Mack, Connie | Jan. 7, 1993–Jan. 2, 2001 |

## GEORGIA

| | |
|---|---|
| *Clay, Alexander S* | June 21, 1906–Nov. 13, 1910 |
| *Cohen, John S* | Apr. 25, 1932–Jan. 11, 1933 |
| *Fowler, Wyche, Jr* | Feb. 2, 1989–Jan. 2, 1993 |
| *Hardwick, Thomas W* | Mar. 12, 1917–Mar. 3, 1919 |
| *Harris, William J* | May 28, 1919–Apr. 18, 1932 |
| Mattingly, Mack F | Jan. 5, 1981–Jan. 2, 1987 |
| *Russell, Richard B., Jr* | Jan. 10, 1933–Jan. 21, 1971 |

## HAWAII

| | |
|---|---|
| Fong, Hiram, L | Jan. 14, 1969–Jan. 2, 1977 |
| *Inouye, Daniel K* | Jan. 28, 1971– |

## IDAHO

| | |
|---|---|
| Craig, Larry | Jan. 9, 1997– |
| Dworshak, Henry C | Jan. 6, 1947–Jan. 2, 1949 |
| | Jan. 13, 1953–July 23, 1962 |
| McClure, James A | Jan. 23, 1979–Jan. 2, 1991 |

| *Name* | *Service on Committee* |
|---|---|

## ILLINOIS

| | |
|---|---|
| Brooks, C. Wayland | Jan. 21, 1941–Jan. 2, 1949 |
| Cullom, Shelby M | Dec. 17, 1891–Mar. 22, 1909 |
| Dirksen, Everett M | Jan. 13, 1953–Jan. 20, 1959 |
| *Durbin, Richard J* | Jan. 7, 1999– |
| Farwell, Charles B | Dec. 12, 1887–Mar. 3, 1891 |
| Glenn, Otis F | Apr. 22, 1929–Dec. 14, 1931 |
| Logan, John A | Mar. 18, 1881–Mar. 13, 1885 |
| | Dec. 14, 1885–Dec. 26, 1886 |
| McKinley, William B | Apr. 18, 1921–Dec. 7, 1926 |
| Percy, Charles H | Jan. 29, 1971–Jan. 2, 1972 |
| | Feb. 23, 1972–Jan. 12, 1973 |
| Sherman, Lawrence Y | Mar. 12, 1917–Mar. 3, 1921 |

## INDIANA

| | |
|---|---|
| *Bayh, Birch E* | Aug. 2, 1972–Jan. 2, 1981 |
| Hemenway, James A | Dec. 17, 1907–Mar. 3, 1909 |
| Willis, Raymond E | Jan. 10, 1945–Jan. 2, 1947 |

## IOWA

| | |
|---|---|
| Allison, William B | Mar. 12, 1873–Aug. 4, 1908 |
| Dickinson, Lester J | Dec. 14, 1931–Jan. 2, 1937 |
| Grassley, Charles E | Jan. 6, 1987–Feb. 5, 1991 |
| Grimes, James W | Mar. 7, 1867–Dec. 6, 1869 |
| *Harkin, Tom* | Feb. 21, 1985– |
| Kenyon, William S | Mar. 12, 1917–Feb. 24, 1922 |

## KANSAS

| | |
|---|---|
| Curtis, Charles | Mar. 22, 1909–Mar. 4, 1913 |
| | Dec. 13, 1915–Mar. 3, 1929 |
| Pearson, James B | Jan. 14, 1969–Jan. 29, 1971 |
| Plumb, Preston B | Mar. 18, 1881–Dec. 20, 1891 |
| Reed, Clyde M | Jan. 14, 1943–Nov. 8, 1949 |
| Schoeppel, Andrew F | Jan. 13, 1961–Jan. 21, 1962 |

## KENTUCKY

| | |
|---|---|
| *Beck, James B* | Mar. 9, 1877–May 3, 1890 |
| *Blackburn, Joseph C.S* | May 27, 1890–Mar. 3, 1897 |
| *Clements, Earle C* | Jan. 11, 1955–Jan. 2, 1957 |
| *Huddleston, Walter D* | Jan. 17, 1975–Jan. 2, 1985 |
| McConnell, Mitch | Jan. 7, 1993– |
| *Stevenson, John W* | Mar. 10, 1871–Mar. 9, 1875 |

## LOUISIANA

| | |
|---|---|
| *Broussard, Edwin S* | Dec. 10, 1923–Mar. 3, 1933 |
| *Ellender, Allen J* | Jan. 10, 1949–July 27, 1972 |
| *Foster, Murphy J* | Dec. 17, 1907–Mar. 3, 1913 |
| *Gay, Edward J* | Dec. 3, 1918–Mar. 3, 1921 |
| *Johnston, J. Bennett* | Jan. 17, 1975–Jan. 2, 1997 |

| *Name* | *Service on Committee* |
|---|---|
| *Landrieu, Mary* | Jan. 25, 2001–June 6, 2001 |
| | July 10, 2001– |
| *Overton, John H* | Mar. 9, 1933–May 14, 1948 |
| West, J. Rodman | Mar. 10, 1871–Mar. 3, 1877 |

## MAINE

| | |
|---|---|
| Blaine, James G | Dec. 6, 1876–Mar. 18, 1881 |
| Fessenden, William Pitt | Mar. 8, 1869–Sept. 9, 1869 |
| Hale, Eugene | Mar. 18, 1881–Mar. 3, 1911 |
| Hale, Frederick | May 28, 1919–Jan. 2, 1941 |
| Morrill, Lot M | Mar. 7, 1867–Mar. 3, 1869 |
| | Mar. 8, 1869–Mar. 10, 1871 |
| | Dec. 6, 1872– July 7, 1876 |
| Smith, Margaret Chase | Jan. 13, 1953–Jan. 2, 1973 |
| White, Wallace H., Jr | Jan. 21, 1941–Jan. 6, 1947 |

## MARYLAND

| | |
|---|---|
| *Gorman, Arthur P* | Mar. 13, 1885– Mar. 3, 1899 |
| | Dec. 18, 1905–June 4, 1906 |
| Mathias, Charles McC., Jr | Jan. 12, 1973–Jan. 5, 1981 |
| *Mikulski, Barbara A* | Jan. 6, 1987– |
| *Sarbanes, Paul S* | Jan. 10, 1977–Feb. 11, 1977 |
| Smith, John Walter | May 1, 1911–Mar. 3, 1921 |
| *Tydings, Millard E* | Dec. 6, 1932–Jan. 10, 1949 |

## MASSACHUSETTS

| | |
|---|---|
| Brooke, Edward W | Jan. 29, 1971–Jan. 2, 1979 |
| *Coolidge, Marcus A* | Mar. 9, 1933–Jan. 2, 1937 |
| Dawes, Henry L | Mar. 18, 1881–Mar. 3, 1893 |
| Lodge, Henry Cabot, Jr | Feb. 16, 1938–Feb. 3, 1944 |
| Saltonstall, Leverett | Jan. 6, 1947–Jan. 2, 1967 |
| Weeks, John W | Sept. 3, 1918–Mar. 3, 1919 |
| Wilson, Henry | Mar. 7, 1867–Dec. 8, 1870 |

## MICHIGAN

| | |
|---|---|
| Ferguson, Homer J | Jan. 10, 1945–Jan. 2, 1955 |
| McMillan, James | Feb. 7, 1902–Aug. 10, 1902 |
| Newberry, Truman H | May 28, 1919–Nov. 18, 1922 |
| Potter, Charles E | Jan. 11, 1955–Jan. 2, 1959 |
| *Riegle, Donald W* | Jan. 10, 1977–Feb. 11, 1977 |
| Townsend, Charles E | Dec. 13, 1915–Mar. 12, 1917 |

## MINNESOTA

| | |
|---|---|
| Ball, Joseph H | Feb. 21, 1944–Jan. 2, 1949 |
| *Humphrey, Hubert H* | Jan. 10, 1961–Dec. 29, 1964 |
| Thye, Edward J | Jan. 15, 1951–Jan. 2, 1959 |
| Windom, William | Mar. 10, 1871–Mar. 14, 1881 |

## MISSISSIPPI

| | |
|---|---|
| Ames, Adelbert | Mar. 12, 1873–Jan. 10, 1874 |

| *Name* | *Service on Committee* |
|---|---|
| Cochran, Thad | Jan. 5, 1981– |
| *Doxey, Wall* | Dec. 15, 1941–Jan. 2, 1943 |
| *Stennis, John C* | Jan. 11, 1955–Jan. 2, 1989 |

## MISSOURI

| | |
|---|---|
| Bond, Christopher S | Feb. 5, 1991– |
| *Cockrell, Francis M* | Mar. 18, 1881–Mar. 3, 1905 |
| *Eagleton, Thomas F* | Jan. 4, 1973–Feb. 21, 1985 |
| Patterson, Roscoe C | Jan. 11, 1934–Jan. 2, 1935 |
| Spencer, Selden P | May 28, 1919–May 16, 1925 |
| *Truman, Harry S* | Jan. 3, 1935–Jan. 18, 1945 |

## MONTANA

| | |
|---|---|
| Burns, Conrad | Jan. 7, 1993– |
| Carter, Thomas H | Dec. 15, 1899–Mar. 3, 1901 |
| Dixon, Joseph M | May 1, 1911–Mar. 3, 1913 |
| Ecton, Zales N | Jan. 15, 1951–Jan. 2, 1953 |
| *Mansfield, Michael J* | Feb. 25, 1963–Jan. 2, 1977 |
| *Melcher, John* | Jan. 10, 1977–Feb. 11, 1977 |

## NEBRASKA

| | |
|---|---|
| *Burke, Edward R* | Jan. 8, 1937–Jan. 2, 1941 |
| Burkett, Elmer J | Mar. 22, 1909–Mar. 3, 1911 |
| Hruska, Roman L | Jan. 20, 1959–Dec. 27, 1976 |
| *Kerrey, J. Robert* | Feb. 2, 1989–Jan. 2, 1997 |
| Wherry, Kenneth S | Jan. 18, 1945–Nov. 29, 1951 |

## NEVADA

| | |
|---|---|
| *Bible, Alan H* | Jan. 14, 1959–Dec. 17, 1974 |
| Laxalt, Paul D | Dec. 18, 1974–Jan. 23, 1975 |
| | Jan. 23, 1979–Jan. 2, 1987 |
| *McCarran, Patrick A* | Mar. 9, 1933–Sept. 28, 1954 |
| Nixon, George S | May 1, 1911–June 5, 1912 |
| Oddie, Tasker L | Dec. 13, 1927–Mar. 3, 1933 |
| *Reid, Harry* | Jan. 6, 1987– |
| Stewart, William M | Dec. 17, 1891–Mar. 15, 1893 |

## NEW HAMPSHIRE

| | |
|---|---|
| Bridges, H. Styles | Jan. 8, 1937–Nov. 26, 1961 |
| Cotton, Norris | Feb. 2, 1962–Dec. 31, 1974 |
| *Durkin, John A* | Jan. 23, 1979–Dec. 29, 1980 |
| Gallinger, Jacob H | Dec. 1, 1903–Aug. 17, 1918 |
| Gregg, Judd | Jan. 3, 1995– |
| Keyes, Henry W | Dec. 5, 1922–Jan. 2, 1937 |
| Rudman, Warren B | Jan. 5, 1981–Jan. 2, 1993 |

## NEW JERSEY

| | |
|---|---|
| Case, Clifford P | Feb. 2, 1962–Jan. 2, 1979 |
| Kean, John | Mar. 22, 1909–Mar. 3, 1911 |
| *Lautenberg, Frank R* | Feb. 21, 1985–Jan. 2, 2001 |

| *Name* | *Service on Committee* |
|---|---|
| Sewell, William J | May 11, 1897–Dec. 27, 1901 |
| *Stockton, John P* | Mar. 8, 1869–Mar. 10, 1871 |

## NEW MEXICO

| | |
|---|---|
| *Bratton, Sam G* | Jan. 5, 1928–June 24, 1933 |
| *Chavez, Dennis* | Jan. 10, 1939–Jan. 6, 1947 |
| | May 26, 1948–Nov. 18, 1962 |
| Domenici, Pete V | Jan. 3, 1983– |
| *Jones, Andrieus A* | June 2, 1920–Dec. 20, 1927 |
| *Montoya, Joseph M* | Jan. 14, 1969–Jan. 2, 1977 |
| Schmitt, Harrison H | Jan. 25, 1979–Jan. 2, 1983 |

## NEW YORK

| | |
|---|---|
| Calder, William M | Sept. 3, 1918–May 28, 1919 |
| Conkling, Roscoe | Mar. 7, 1867–Mar. 8, 1869 |
| *Copeland, Royal S* | Dec. 13, 1927–June 17, 1938 |
| D'Amato, Alfonse M | Jan. 5, 1981–Jan. 2, 1995 |
| Ives, Irving M | May 22, 1957–Jan. 2, 1959 |
| Javits, Jacob K | Aug. 8, 1962–Feb. 25, 1963 |
| | Jan. 16, 1967–Jan. 14, 1969 |
| *Mead, James M* | Dec. 15, 1941–Jan. 2, 1947 |
| *Murphy, Edward, Jr* | May 11, 1897–Mar. 3, 1899 |

## NORTH CAROLINA

| | |
|---|---|
| Faircloth, Lauch | Jan. 9. 1997–Jan. 6, 1999 |
| *Morrison, Cameron A* | Jan. 5, 1931–Dec. 4, 1932 |
| *Overman, Lee S* | Dec. 8, 1910–Dec. 12, 1930 |
| Pool, John | Dec. 8, 1869–Mar. 10, 1871 |
| *Ransom, Matt W* | Mar. 18, 1881–Mar. 13, 1885 |

## NORTH DAKOTA

| | |
|---|---|
| Andrews, Mark | Jan. 5, 1981–Jan. 2, 1987 |
| *Burdick, Quentin N* | Feb. 11, 1977–Sept. 8, 1992 |
| *Conrad, Kent* | Sept. 18, 1992–Jan. 7, 1993 |
| *Dorgan, Byron* | Jan. 9, 1997– |
| Gronna, Asle J | May 28, 1919–Mar. 3, 1921 |
| Nye, Gerald P | Dec. 13, 1927–Jan. 2, 1945 |
| Young, Milton R | Jan. 6, 1947–Jan. 2, 1981 |

## OHIO

| | |
|---|---|
| *Brice, Calvin S* | Mar. 15, 1893–Mar. 3, 1897 |
| Burton, Harold H | Jan. 14, 1943–Sept. 30, 1945 |
| DeWine, Mike | Jan. 25, 2001– |
| Taft, Robert A | Jan. 10, 1939–Jan. 21, 1941 |

## OKLAHOMA

| | |
|---|---|
| Bellmon, Henry L | Jan. 12, 1973–Jan. 2, 1981 |
| *Monroney, A.S. Mike* | Jan. 14, 1959–Jan. 2, 1969 |
| Nickles, Don | Jan. 6, 1987–Jan. 2, 1995 |
| *Owen, Robert L* | May 1, 1911–Dec. 10, 1923 |

| *Name* | *Service on Committee* |
|---|---|
| Pine, W.B | Apr. 22, 1929–Mar. 3, 1931 |
| *Thomas, J.W. Elmer* | Dec. 14, 1931–Jan. 2, 1951 |

## OREGON

| | |
|---|---|
| Bourne, Jonathan, Jr | May 1, 1911–Mar. 3, 1913 |
| *Chamberlain, George E* | Mar. 15, 1913–May 28, 1919 |
| Cordon, Guy | Dec. 18, 1945–Jan. 2, 1955 |
| Hatfield, Mark O | Feb. 23, 1972–Jan. 2, 1997 |
| Holman, Rufus C | Jan. 10, 1939–Jan. 2, 1945 |
| Steiwer, Frederick | Jan. 11, 1930–Jan. 31, 1938 |

## PENNSYLVANIA

| | |
|---|---|
| Buckle, Charles R | Dec. 10, 1868–Mar. 3, 1869 |
| Davis, James J | Dec. 14, 1931–Mar. 9, 1933 |
| Oliver, George T | Aug. 8, 1912–Mar. 3, 1917 |
| Quay, Matthew S | Dec. 30, 1895–Dec. 15, 1899 |
| | Dec. 18, 1901–May 28, 1904 |
| Schneider, Richard S | Jan. 12, 1973–Jan. 2, 1981 |
| Specter, Arlen | Jan. 5, 1981– |
| Wallace, William A | Mar. 9, 1875–Mar. 9, 1877 |
| | Dec. 5, 1878–Mar. 3, 1881 |

## RHODE ISLAND

| | |
|---|---|
| *Green, Theodore Francis* | Jan. 8, 1937–Jan. 10, 1949 |
| *Pastore, John O* | Jan. 9, 1957–Dec. 28, 1976 |
| *Reed, Jack* | July 10, 2001– |
| Sprague, William | Mar. 8, 1869–Mar. 3, 1875 |
| Wetmore, George P | Dec. 15, 1899–Mar. 3, 1907 |
| | May 1, 1911–Mar. 3, 1913 |

## SOUTH CAROLINA

| | |
|---|---|
| *Benet, Christie* | July 11, 1918–Nov. 5, 1918 |
| *Byrnes, James F* | Dec. 14, 1931–July 8, 1941 |
| *Hollings, Ernest F* | Jan. 28, 1971– |
| *Lumpkin, Alva M* | July 31, 1941–Aug. 1, 1941 |
| *Maybank, Burnet R* | Dec. 15, 1941–Jan. 6, 1947 |
| | Jan. 10, 1949–Sept. 1, 1954 |
| *Peace, Roger C* | Aug. 7, 1941–Nov. 4, 1941 |
| *Pollock, William P* | Dec. 3, 1918–Mar. 3, 1919 |
| Sawyer, Frederick A | Mar. 8, 1869–Mar. 3, 1873 |
| Tillman, Benjamin R | Dec. 15, 1899–July 3, 1918 |

## SOUTH DAKOTA

| | |
|---|---|
| Abdnor, James | Jan. 5, 1981–Jan. 2, 1987 |
| Gamble, Robert J | May 1, 1911–Mar. 3, 1913 |
| Gurney, Chan | Jan. 21, 1941–Jan. 2, 1951 |
| *Hitchcock, Herbert E* | Jan. 8, 1937–Nov. 8, 1938 |
| *Johnson, Tim* | Jan. 25, 2001–June 6, 2001 |
| | July 10, 2001– |
| Mundt, Karl E | Jan. 13, 1953–Jan. 29, 1971 |
| | Feb. 23, 1972–Jan. 2, 1973 |

| *Name* | *Service on Committee* |
|---|---|
| Norbeck, Peter | Dec. 14, 1931–Dec. 20, 1936 |
| PETTIGREW, RICHARD F | Dec. 30, 1895–Mar. 3, 1901 |

## TENNESSEE

| | |
|---|---|
| *Kefauver, C. Estes* | Jan. 14, 1959–Aug. 10, 1963 |
| *Lea, Luke* | Mar. 15, 1913–Mar. 3, 1917 |
| *McKellar, Kenneth D* | Dec. 10, 1923–Jan. 2, 1953 |
| *Sasser, James R* | Feb. 11, 1977–Jan. 2, 1995 |

## TEXAS

| | |
|---|---|
| *Culberson, Charles A* | Mar. 22, 1909–Mar. 3, 1923 |
| Gramm, Phil | Feb. 2, 1989–Oct. 12, 1995 |
| Hutchison, Kay Bailey | Jan. 9, 1997– |
| Johnson, Lyndon B | Mar. 22, 1956–Jan. 3, 1961 |
| *Yarborough, Ralph W* | Jan. 8, 1965–Jan. 2, 1971 |

## UTAH

| | |
|---|---|
| Bennett, Robert F | Jan. 4, 1995– |
| Garn, Jake | Jan. 23, 1979–Jan. 2, 1993 |
| *Murdock, Abe* | Feb. 28, 1945–Jan. 2, 1947 |
| Smoot, Reed | May 1, 1911–Mar. 3, 1933 |

## VERMONT

| | |
|---|---|
| Dale, Porter H | Dec. 14, 1931–Oct. 6, 1933 |
| Dillingham, William P | Mar. 15, 1913–Sept. 3, 1918 |
| Edmunds, George F | Dec. 8, 1870–Dec. 6, 1872 |
| Jeffords, James M | Jan. 4, 1995–Jan. 2, 1997 |
| *Leahy, Patrick J* | Feb. 11, 1977–Jan. 7, 1997 |
| Proctor, Redfield | Dec. 17, 1907–Mar. 4, 1908 |

## VIRGINIA

| | |
|---|---|
| *Daniel, John W* | Dec. 18, 1901–June 29, 1910 |
| *Glass, Carter* | Feb. 13, 1920–May 28, 1946 |
| Mahone, William | Mar. 13, 1885–Mar. 3, 1887 |
| *Martin, Thomas S* | Dec. 8, 1910–Nov. 12, 1919 |
| *Robertson, A. Willis* | Jan. 10, 1949–July 26, 1949 |
| | Jan. 12, 1950–Jan. 15, 1951 |
| | May 21, 1951–Dec. 30, 1966 |
| *Withers, Robert E* | Mar. 19, 1875–Mar. 3, 1881 |

## WASHINGTON

| | |
|---|---|
| *Adams, Brock* | Feb. 2, 1898–Jan. 2, 1993 |
| Gorton, Slade | Feb. 5, 1991–Jan. 3, 2001 |
| Grammar, Elijah S | Dec. 8, 1932–Mar. 3, 1933 |
| Jones, Wesley L | Mar. 15, 1913–Nov. 19, 1932 |
| *Magnuson, Warren G* | Jan. 13, 1953–Jan. 2, 1981 |
| *Murray, Patty* | Jan. 7, 1993– |

| *Name* | *Service on Committee* |
|---|---|

## WEST VIRGINIA

| | |
|---|---|
| *Byrd, Robert C* | Jan. 14, 1959– |
| *Davis, Henry G* | Mar. 12, 1873–Mar. 3, 1883 |
| Elkins, Stephen B | Dec. 14, 1904–Jan. 4, 1911 |
| *Faulkner, Charles J* | Dec. 30, 1895–Mar. 3, 1899 |
| *Kilgore, Harley M* | Jan. 10, 1949–Feb. 28, 1956 |
| *Neely, Matthew M* | Dec. 10, 1923–Mar. 9, 1925 |

## WISCONSIN

| | |
|---|---|
| *Duffy, F. Ryan* | Jan. 8, 1937–Jan. 2, 1939 |
| Howe, Timothy O | Mar. 7, 1867–Mar. 8, 1869 |
| Kasten, Robert W., Jr | Jan. 5, 1981–Jan. 2, 1993 |
| *Kohl, Herb* | Jan. 7, 1993– |
| Lenroot, Irvine L | Mar. 16, 1922–Mar. 3, 1927 |
| McCarthy, Joseph R | Jan. 15, 1951–May 21, 1951 |
| | Jan. 14, 1952–May 2, 1957 |
| *Proxmire, William* | Aug. 23, 1963–Jan. 2, 1989 |

## WYOMING

| | |
|---|---|
| Carey, Robert D | Mar. 9, 1933–Jan. 2, 1937 |
| *Kendrick, John B* | Mar. 9, 1925–Nov. 3, 1933 |
| *McGee, Gale W* | Jan. 14, 1959–Jan. 2, 1977 |
| *O'Mahoney, Joseph C* | Jan. 4, 1934–Jan. 2, 1953 |
| Warren, Francis E | Dec. 15, 1899–Nov. 24, 1929 |

[1] Republican, 1893–1897; Silver Republican, 1897–1901; Democrat, 1901–1909.

NOTE.—From 1789 until 1933, the terms of the President and Vice President and the term of the Congress coincided, beginning on March 4 and ending on March 3. This changed when the 20th amendment to the Constitution was adopted in 1933. Beginning in 1934 the convening date for Congress became January 3, and beginning in 1937 the starting date for the Presidential term became January 20.

# Alphabetical Listing of Members of the Committee

(INCLUDING STATE AND SERVICE ON COMMITTEE)

(Democrats in italics; Republicans in roman; others in small caps)

**A**

| | | |
|---|---|---|
| Abdnor, James | South Dakota | Jan. 5, 1981–Jan. 2, 1887 |
| *Adams, Alva B* | Colorado | Mar. 9, 1933–Dec. 1, 1941 |
| *Adams, Brock* | Washington | Feb. 2, 1989–Jan. 2, 1993 |
| Allison, William B | Iowa | Mar. 12, 1873–Aug. 4, 1908 |
| Allott, Gordon | Colorado | Jan. 20, 1959–Jan. 2, 1973 |
| Ames, Adelbert | Mississippi | Mar. 12, 1873–Jan. 10, 1874 |
| Andrews, Mark | North Dakota | Jan. 5, 1981–Jan. 2, 1987 |

**B**

| | | |
|---|---|---|
| Ball, Joseph H | Minnesota | Feb. 21, 1944–Jan. 2, 1949 |
| *Bankhead, John H., II* | Alabama | Jan. 4, 1934–June 12, 1946 |
| *Bartlett, E.L* | Alaska | Feb. 25, 1963–Dec. 11, 1968 |
| *Bayard, Thomas F., Jr* | Delaware | Dec. 10, 1923–Dec. 13, 1927 |
| *Bayh, Birch E* | Indiana | Aug. 2, 1972–Jan. 2, 1981 |
| *Beck, James B* | Kentucky | Mar. 9, 1877–May 3, 1890 |
| Bellmon, Henry L | Oklahoma | Jan. 12, 1973–Jan. 2, 1981 |
| *Benet, Christie* | South Carolina | July 11, 1918–Nov. 5, 1918 |
| Bennett, Robert F | Utah | Jan. 3, 1995– |
| *Berry, James H* | Arkansas | May 11, 1897–Mar. 3, 1907 |
| *Bible, Alan H* | Nevada | Jan. 14, 1959–Dec. 17, 1974 |
| Bingham, Hiram | Connecticut | Dec. 14, 1926–Mar. 3, 1933 |
| *Blackburn, Joseph C.S* | Kentucky | May 27, 1890–Mar. 3, 1897 |
| Blaine, James G | Maine | Dec. 6, 1876–Mar. 18, 1881 |
| Boggs, J. Caleb | Delaware | Jan. 14, 1969–Jan. 2, 1973 |
| Bond, Christopher S | Missouri | Feb. 5, 1991– |
| Booth, Newton | California | Mar. 19, 1879–Mar. 3, 1881 |
| Bourne, Jonathan, Jr | Oregon | May 1, 1911–Mar. 3, 1913 |
| *Boxer, Barbara* | California | Jan. 9, 1997–Jan. 7, 1999 |
| Bratton, Sam G | New Mexico | Jan. 5, 1928–June 24, 1933 |
| *Brice, Calvin S* | Ohio | Mar. 15, 1893–Mar. 3, 1897 |
| Bridges, H. Styles | New Hampshire | Jan. 8, 1937–Nov. 26, 1961 |
| Brooke, Edward W | Massachusetts | Jan. 29, 1971–Jan. 2, 1979 |
| Brooks, C. Wayland | Illinois | Jan. 21, 1941–Jan. 2, 1949 |
| *Broussard, Edwin S* | Louisiana | Dec. 10, 1923–Mar. 3, 1933 |
| *Bryan, Nathan P* | Florida | Mar. 15, 1913–Mar. 3, 1917 |
| *Buckalew, Charles R* | Pennsylvania | Dec. 10, 1868–Mar. 3, 1869 |
| *Bumpers, Dale* | Arkansas | Jan. 27, 1978–Jan. 6, 1999 |
| *Burdick, Quentin N* | North Dakota | Feb. 11, 1977–Sept. 8, 1992 |
| *Burke, Edward R* | Nebraska | Jan. 8, 1937–Jan. 2, 1941 |
| Burkett, Elmer J | Nebraska | Mar. 22, 1909–Mar. 3, 1911 |

| | | |
|---|---|---|
| Burns, Conrad | Montana | Jan. 7, 1993– |
| Burton, Harold H | Ohio | Jan. 14, 1943–Sept. 30, 1945 |
| *Byrd, Robert C* | West Virginia | Jan. 14, 1959– |
| *Byrnes, James F* | South Carolina | Dec. 14, 1931–July 8, 1941 |

**C**

| | | |
|---|---|---|
| Calder, William M | New York | Sept. 3, 1918–May 28, 1919 |
| *Call, Wilkinson* | Florida | Dec. 10, 1883–Mar. 3, 1897 |
| Cameron, Ralph H | Arizona | Dec. 15, 1925–Mar. 3, 1927 |
| Campbell, Ben Nighthorse | Colorado | Oct. 12, 1995– |
| Carey, Robert D | Wyoming | Mar. 9, 1933–Jan. 2, 1937 |
| Carter, Thomas H | Montana | Dec. 15, 1899–Mar. 3, 1901 |
| Case, Clifford P | New Jersey | Feb. 2, 1962–Jan. 2, 1979 |
| *Chamberlain, George E* | Oregon | Mar. 15, 1913–May 28, 1919 |
| *Chavez, Dennis* | New Mexico | Jan. 10, 1939–Jan. 6, 1947 |
| | | May 26, 1948–Nov. 18, 1962 |
| *Chiles, Lawton M., Jr* | Florida | Jan. 4, 1973–Jan. 2, 1989 |
| *Clay, Alexander S* | Georgia | June 21, 1906–Nov. 13, 1910 |
| *Clements, Earle C* | Kentucky | Jan. 11, 1955–Jan. 2, 1957 |
| Cochran, Thad | Mississippi | Jan. 5, 1981– |
| *Cockrell, Francis M* | Missouri | Mar. 18, 1881–Mar. 3, 1905 |
| Cohen, John S | Georgia | Apr. 25, 1932–Jan. 11, 1933 |
| Cole, Cornelius | California | Mar. 7, 1867–Mar. 3, 1873 |
| Conkling, Roscoe | New York | Mar. 7, 1867–Mar. 8, 1869 |
| *Conrad, Kent* | North Dakota | Sept. 18, 1992–Jan. 7, 1993 |
| *Coolidge, Marcus A* | Massachusetts | Mar. 9, 1933–Jan. 2, 1937 |
| *Copeland, Royal S* | New York | Dec. 13, 1927–June 17, 1938 |
| Cordon, Guy | Oregon | Dec. 18, 1945–Jan. 2, 1955 |
| Cotton, Norris | New Hampshire | Feb. 2, 1962–Dec. 31, 1974 |
| Craig, Larry | Idaho | Jan. 9, 1997– |
| *Culberson, Charles A* | Texas | Mar. 22, 1909–Mar. 3, 1923 |
| Cullom, Shelby M | Illinois | Dec. 17, 1891–Mar. 22, 1909 |
| Curtis, Charles | Kansas | Mar. 22, 1909–Mar. 4, 1913 |
| | | Dec. 13, 1915–Mar. 3, 1929 |

**D**

| | | |
|---|---|---|
| D'Amato, Alfonse M | New York | Jan. 5, 1981–Jan. 2, 1995 |
| Dale, Porter H | Vermont | Dec. 14, 1931–Oct. 6, 1933 |
| *Daniel, John W* | Virginia | Dec. 18, 1901–June 29, 1910 |
| *Davis, Henry G* | West Virginia | Mar. 12, 1873–Mar. 3, 1883 |
| Davis, James J | Pennsylvania | Dec. 14, 1931–Mar. 9, 1933 |
| Dawes, Henry L | Massachusetts | Mar. 18, 1881–Mar. 3, 1893 |
| *DeConcini, Dennis W* | Arizona | Jan. 10, 1977–Jan. 2, 1995 |
| DeWine, Mike | Ohio | Jan. 25, 2001– |
| Dickinson, L.J | Iowa | Dec. 14, 1931–Jan. 2, 1937 |
| Dillingham, William P | Vermont | Mar. 15, 1913–Sept. 3, 1918 |
| Dirksen, Everett M | Illinois | Jan. 13, 1953–Jan. 20, 1959 |
| Dixon, Joseph M | Montana | May 1, 1911–Mar. 3, 1913 |
| *Dodd, Thomas J* | Connecticut | Jan. 14, 1959–Jan. 10, 1961 |
| *Dorgan, Byron* | North Dakota | Jan. 9, 1997– |
| Domenici, Pete V | New Mexico | Jan. 3, 1983– |
| Dorsey, Stephen W | Arkansas | Feb. 13, 1874–Mar. 3, 1879 |
| *Doxey, Wall* | Mississippi | Dec. 15, 1941–Jan. 2, 1943 |
| *Duffy, F. Ryan* | Wisconsin | Jan. 8, 1937–Jan. 2, 1939 |
| *Durbin, Richard* | Illinois | Jan. 7, 1999– |

| | | |
|---|---|---|
| Durkin, John A | New Hampshire | Jan. 23, 1979–Dec. 29, 1980 |
| Dworshak, Henry C | Idaho | Jan. 6, 1947–Jan. 2, 1949 |
| | | Jan. 13, 1953–July 23, 1962 |

**E**

| | | |
|---|---|---|
| *Eagleton, Thomas F* | Missouri | Jan. 4, 1973–Feb. 21, 1985 |
| *Eaton, William W* | Connecticut | Mar. 9, 1875–Mar. 19, 1875 |
| | | Mar. 9, 1877–Dec. 5, 1878 |
| | | Mar. 19, 1879–Mar. 3, 1881 |
| Ecton, Zales N | Montana | Jan. 15, 1951–Jan. 2, 1953 |
| Edmunds, George F | Vermont | Dec. 8, 1870–Dec. 6, 1872 |
| Elkins, Stephen B | West Virginia | Dec. 14, 1904–Jan. 4, 1911 |
| *Ellender, Allen J* | Louisiana | Jan. 10, 1949–July 27, 1972 |

**F**

| | | |
|---|---|---|
| Faircloth, Lauch | North Carolina | Jan. 9, 1997–Jan. 6, 1999 |
| Farwell, Charles B | Illinois | Dec. 12, 1887–Mar. 3, 1891 |
| *Faulkner, Charles J* | West Virginia | Dec. 30, 1895–Mar. 3, 1899 |
| *Feinstein, Dianne* | California | Jan. 7, 1993–Jan. 3, 1995 |
| | | Jan. 7, 1999– |
| Ferguson, Homer J | Michigan | Jan. 10, 1945–Jan. 2, 1955 |
| Fessenden, William P | Maine | Mar. 8, 1869–Sept. 9, 1869 |
| Fong, Hiram L | Hawaii | Jan. 14, 1969–Jan. 2, 1977 |
| *Foster, Murphy J* | Louisiana | Dec. 17, 1907–Mar. 3, 1913 |
| *Fowler, Wyche, Jr* | Georgia | Feb. 2, 1989–Jan. 2, 1993 |

**G**

| | | |
|---|---|---|
| Gallinger, Jacob H | New Hampshire | Dec. 1, 1903–Aug. 17, 1918 |
| Gamble, Robert J | South Dakota | May 1, 1911–Mar. 3, 1913 |
| Garn, Jake | Utah | Jan. 23, 1979–Jan. 2, 1993 |
| *Gay, Edward J* | Louisiana | Dec. 3, 1918–Mar. 3, 1921 |
| *Glass, Carter* | Virginia | Feb. 13, 1920–May 28, 1946 |
| Glenn, Otis F | Illinois | Apr. 22, 1929–Dec. 14, 1931 |
| *Gorman, Arthur P* | Maryland | Mar. 13, 1885–Mar. 3, 1899 |
| | | Dec. 18, 1905–June 4, 1906 |
| Gorton, Slade | Washington | Feb. 5, 1991–Jan. 3, 2001 |
| Gramm, Phil | Texas | Feb. 2, 1989–Oct. 12, 1995 |
| Grammar, Elijah S | Washington | Dec. 8, 1932–Mar. 3, 1933 |
| Grassley, Charles E | Iowa | Jan. 6, 1987–Feb. 5, 1991 |
| *Green, Theodore F* | Rhode Island | Jan. 8, 1937–Jan. 10, 1949 |
| Gregg, Judd | New Hampshire | Jan. 3, 1995– |
| Grimes, James W | Iowa | Mar. 7, 1867–Dec. 6, 1869 |
| Gronna, Asle J | North Dakota | May 28, 1919–Mar. 3, 1921 |
| Gurney, Chan | South Dakota | Jan. 21, 1941–Jan. 2, 1951 |
| *Guthrie, James* | Kentucky | Mar. 7, 1867–Feb. 7, 1868 |

**H**

| | | |
|---|---|---|
| Hale, Eugene | Maine | Mar. 18, 1881–Mar. 3, 1911 |
| Hale, Frederick | Maine | May 28, 1919–Jan. 2, 1941 |
| *Hardwick, Thomas W* | Georgia | Mar. 12, 1917–Mar. 3, 1919 |
| *Harkin, Tom* | Iowa | Feb. 21, 1985– |
| *Harris, William J* | Georgia | May 28, 1919–Apr. 18, 1932 |
| Hatfield, Mark O | Oregon | Feb. 23, 1972–Jan. 2, 1997 |
| *Hayden, Carl T* | Arizona | Dec. 13, 1927–Jan. 2, 1969 |
| Hemenway, James A | Indiana | Dec. 17, 1907–Mar. 3, 1909 |

| | | |
|---|---|---|
| *Hill, J. Lister* | Alabama | Jan. 10, 1949–Jan. 2, 1969 |
| *Hitchcock, Herbert E* | South Dakota | Jan. 8, 1937–Nov. 8, 1938 |
| *Holland, Spessard L* | Florida | Jan. 11, 1955–Jan. 2, 1971 |
| *Hollings, Ernest F* | South Carolina | Jan. 28, 1971– |
| Holman, Rufus C | Oregon | Jan. 10, 1939–Jan. 2, 1945 |
| Howe, Timothy O | Wisconsin | Mar. 7, 1867–Mar. 8, 1869 |
| Hruska, Roman L | Nebraska | Jan. 20, 1959–Dec. 27, 1976 |
| *Huddleston, Walter D* | Kentucky | Jan. 17, 1975–Jan. 2, 1985 |
| *Humphrey, Hubert H* | Minnesota | Jan. 10, 1961–Dec. 29, 1964 |
| Hutchison Kay Bailey | Texas | Jan. 9, 1997– |

**I**

| | | |
|---|---|---|
| *Inouye, Daniel K* | Hawaii | Jan. 28, 1971– |
| Ives, Irving M | New York | May 22, 1957–Jan. 2, 1959 |

**J**

| | | |
|---|---|---|
| Javits, Jacob K | New York | Aug. 8, 1962–Feb. 25, 1963 |
| | | Jan. 16, 1967–Jan. 14, 1969 |
| Jeffords, James M | Vermont | Jan. 4, 1995–Jan. 2, 1997 |
| *Johnson, Lyndon B* | Texas | Mar. 22, 1956–Jan. 3, 1961 |
| *Johnson, Tim* | South Dakota | Jan. 25, 2001–June 6, 2001 |
| | | July 10, 2001– |
| Johnston, J. Bennett | Louisiana | Jan. 17, 1975–Jan. 2, 1997 |
| *Jones, Andrieus A* | New Mexico | June 2, 1920–Dec. 20, 1927 |
| Jones, Wesley L | Washington | Mar. 15, 1913–Nov. 19, 1932 |

**K**

| | | |
|---|---|---|
| Kasten, Robert W., Jr | Wisconsin | Jan. 5, 1981–Jan. 2, 1993 |
| Kean, John | New Jersey | Mar. 22, 1909–Mar. 3, 1911 |
| *Kefauver, C. Estes* | Tennessee | Jan. 14, 1959–Aug. 10, 1963 |
| *Kendrick, John B* | Wyoming | Mar. 9, 1925–Nov. 3, 1933 |
| Kenyon, William S | Iowa | Mar. 12, 1917–Feb. 24, 1922 |
| *Kerrey, J. Robert* | Nebraska | Feb. 2, 1989–Jan. 2, 1997 |
| Keyes, Henry W | New Hampshire | Dec. 5, 1922–Jan. 2, 1937 |
| *Kilgore, Harley M* | West Virginia | Jan. 10, 1949–Feb. 28, 1956 |
| Knowland, William F | California | Jan. 6, 1947–Jan. 10, 1949 |
| | | July 26, 1949–Jan. 2, 1959 |
| *Kohl, Herb* | Wisconsin | Jan. 7, 1993– |
| Kuchel, Thomas H | California | Jan. 20, 1959–Jan. 2, 1969 |
| Kyl, Jon | Arizona | Jan. 7, 1999–Jan. 25, 2001 |
| | | June 6, 2001–July 10, 2001 |

**L**

| | | |
|---|---|---|
| *Landrieu, Mary* | Louisiana | Jan. 25, 2001–June 6, 2001 |
| | | July 10, 2001– |
| Lautenberg, Frank R | New Jersey | Feb. 21, 1985–Jan. 3, 2001 |
| Laxalt, Paul | Nevada | Dec. 18, 1974–Jan. 23, 1975 |
| | | Jan. 23, 1979–Jan. 2, 1987 |
| *Lea, Luke* | Tennessee | Mar. 15, 1913–Mar. 3, 1917 |
| *Leahy, Patrick J* | Vermont | Feb. 11, 1977– |
| Lenroot, Irvine L | Wisconsin | Mar. 16, 1922–Mar. 3, 1927 |
| Lodge, Henry Cabot, Jr | Massachusetts | Feb. 16, 1938–Feb. 3, 1944 |
| Logan, John A | Illinois | Mar. 18, 1881–Mar. 13, 1885 |
| *Lumpkin, Alva M* | South Carolina | July 31, 1941–Aug. 1, 1941 |

## M

| | | |
|---|---|---|
| Mack, Connie | Florida | Jan. 7, 1993–Jan. 2, 2001 |
| *Magnuson, Warren G* | Washington | Jan. 13, 1953–Jan. 2, 1981 |
| Mahone, William | Virginia | Mar. 13, 1885–Mar. 3, 1887 |
| *Maloney, Francis T* | Connecticut | Jan. 10, 1939–Jan. 16, 1945 |
| *Mansfield, Michael J* | Montana | Feb. 25, 1963–Jan. 2, 1977 |
| *Martin, Thomas S* | Virginia | Dec. 8, 1910–Nov. 12, 1919 |
| Mathias, Charles McC., Jr | Maryland | Jan. 12, 1973–Jan. 5, 1981 |
| Mattingly, Mack F | Georgia | Jan. 5, 1981–Jan. 2, 1987 |
| *Maybank, Burnet R* | South Carolina | Dec. 15, 1941–Jan. 6, 1947 |
| | | Jan. 10, 1949–Sept. 1, 1954 |
| *McAdoo, William Gibbs* | California | Jan. 3, 1935–Nov. 8, 1938 |
| *McCarran, Patrick A* | Nevada | Mar. 9, 1933–Sept. 28, 1954 |
| McCarthy, Joseph R | Wisconsin | Jan. 15, 1951–May 21, 1951 |
| | | Jan. 14, 1952–May 2, 1957 |
| *McClellan, John L* | Arkansas | Jan. 10, 1949–Nov. 28, 1977 |
| McClure, James A | Idaho | Jan. 23, 1979–Jan. 2, 1991 |
| McConnell, Mitch | Kentucky | Jan. 7, 1993– |
| *McGee, Gale W* | Wyoming | Jan. 14, 1959–Jan. 2, 1977 |
| *McKellar, Kenneth D* | Tennessee | Dec. 10, 1923–Jan. 2, 1953 |
| McKinley, William B | Illinois | Apr. 18, 1921–Dec. 7, 1926 |
| McMillan, James | Michigan | Feb. 7, 1902–Aug. 10, 1902 |
| *Mead, James M* | New York | Dec. 15, 1941–Jan. 2, 1947 |
| *Melcher, John* | Montana | Jan. 10, 1977–Feb. 11, 1977 |
| *Mikulski, Barbara A* | Maryland | Jan. 6, 1987– |
| *Monroney, A. S. Mike* | Oklahoma | Jan. 14, 1959–Jan. 2, 1969 |
| *Montoya, Joseph* | New Mexico | Jan. 14, 1969–Jan. 2, 1977 |
| Morrill, Lot M | Maine | Mar. 7, 1867–Mar. 3, 1869 |
| | | Mar. 8, 1869–Mar. 10, 1871 |
| | | Dec. 6, 1872–July 7, 1876 |
| *Morrison, Cameron* | North Carolina | Jan. 5, 1931–Dec. 4, 1932 |
| Mundt, Karl E | South Dakota | Jan. 13, 1953–Jan. 29, 1971 |
| | | Feb. 23, 1972–Jan. 2, 1973 |
| *Murdock, Abe* | Utah | Feb. 28, 1945–Jan. 2, 1947 |
| *Murphy, Edward J* | New York | May 11, 1897–Mar. 3, 1899 |
| *Murray, Patty* | Washington | Jan. 7, 1993– |

## N

| | | |
|---|---|---|
| *Neely, Matthew M* | West Virginia | Dec. 10–1923–Mar. 9, 1925 |
| Newberry, Truman H | Michigan | May 28, 1919–Nov. 18, 1922 |
| Nickles, Don | Oklahoma | Jan. 6, 1987–Jan. 2, 1995 |
| Nixon, George S | Nevada | May 1, 1911–June 5, 1912 |
| Norbeck, Peter | South Dakota | Dec. 14, 1931–Dec. 20, 1936 |
| Nye, Gerald P | North Dakota | Dec. 13, 1927–Jan. 2, 1945 |

## O

| | | |
|---|---|---|
| Oddie Tasker L | Nevada | Dec. 13, 1927–Mar. 3, 1933 |
| Oliver, George T | Pennsylvania | Aug. 8, 1912–Mar. 3, 1917 |
| *O'Mahoney, Joseph C* | Wyoming | Jan. 4, 1934–Jan. 2, 1953 |
| *Overman, Lee S* | North Carolina | Dec. 8, 1910–Dec. 12, 1930 |
| *Overton, John H* | Louisiana | Mar. 9, 1933–May 14, 1948 |
| *Owen, Robert L* | Oklahoma | May 1, 1911–Dec. 10, 1923 |

## P

| | | |
|---|---|---|
| *Pastore, John O* | South Dakota | Jan. 9, 1957–Dec. 28, 1976 |

| | | |
|---|---|---|
| Patterson, Roscoe C | Missouri | Jan. 11, 1934–Jan. 2, 1935 |
| *Peace, Roger C* | South Carolina | Aug. 7, 1941–Nov. 4, 1941 |
| Pearson, James B. | Kansas | Jan. 14, 1969–Jan. 29, 1971 |
| Percy, Charles H | Illinois | Jan. 29, 1971–Jan. 2, 1972 |
| | | Feb. 23, 1972–Jan. 12, 1973 |
| Perkins, George C | California | Dec. 30, 1895–Mar. 3, 1915 |
| PETTIGREW, RICHARD F | South Dakota | Dec. 30, 1895–Mar. 3, 1901 |
| Phipps, Lawrence C | Colorado | May 28, 1919–Mar. 3, 1931 |
| Pine, W. B | Oklahoma | Apr. 22, 1929–Mar. 3, 1931 |
| Plumb, Preston B | Kansas | Mar. 18, 1881–Dec. 20, 1891 |
| *Pollock, William P* | South Carolina | Dec. 3, 1918–Mar. 3, 1919 |
| Pool, John | North Carolina | Dec. 8, 1869–Mar. 10, 1871 |
| Potter, Charles E | Michigan | Jan. 11, 1955–Jan. 2, 1959 |
| Proctor, Redfield | Vermont | Dec. 17, 1907–Mar. 4, 1908 |
| *Proxmire, William* | Wisconsin | Aug. 23, 1963–Jan. 2, 1989 |

**Q**

| | | |
|---|---|---|
| Quay, Matthew S | Pennsylvania | Dec. 30, 1895–Dec. 15, 1899 |
| | | Dec. 18, 1901–May 28, 1904 |

**R**

| | | |
|---|---|---|
| *Ransom, Matt W* | North Carolina | Mar. 18, 1881–Mar. 13, 1885 |
| Reed, Clyde | Kansas | Jan. 14, 1943–Nov. 8, 1949 |
| *Reed, Jack* | Rhode Island | July 10, 2001– |
| *Reid, Harry* | Nevada | Jan. 6, 1987– |
| *Riegle, Donald W* | Michigan | Jan. 10, 1977–Feb. 11, 1977 |
| *Robertson, A. Willis* | Virginia | Jan. 10, 1949–July 26, 1949 |
| | | Jan. 12, 1950–Jan. 15, 1951 |
| | | May 21, 1951–Dec. 30, 1966 |
| *Robinson, Joseph T* | Arkansas | Dec. 13, 1915–Sept. 9, 1918 |
| Rudman, Warren | New Hampshire | Jan. 5, 1981–Jan. 2, 1993 |
| *Russell, Richard B* | Georgia | Jan. 10, 1933–Jan. 21, 1971 |

**S**

| | | |
|---|---|---|
| Saltonstall, Leverett | Massachusetts | Jan. 6, 1947–Jan. 2, 1967 |
| *Sarbanes, Paul* | Maryland | Jan. 10, 1977–Feb. 11, 1977 |
| Sargent, Aaron A | California | Mar. 12, 1873–Mar. 3, 1879 |
| *Sasser, James R* | Tennessee | Feb. 11, 1977–Jan. 2, 1995 |
| Sawyer, Frederick A | South Carolina | Mar. 8, 1869–Mar. 3, 1873 |
| Schmitt, Harrison | New Mexico | Jan. 23, 1979–Jan. 2, 1983 |
| Schoeppel, Andrew F | Kansas | Jan. 13, 1961–Jan. 21, 1962 |
| Schweiker, Richard S | Pennsylvania | Jan. 12, 1973–Jan. 2, 1981 |
| Sewell, William J | New Jersey | May 11, 1897–Dec. 27, 1901 |
| *Shafroth, John F* | Colorado | Mar. 15, 1913–Mar. 3, 1919 |
| Shelby, Richard C | Alabama | Jan. 4, 1995– |
| Sherman, Lawrence Y | Illinois | Mar. 12, 1917–Mar. 3, 1921 |
| Smith, John Walter | Maryland | May 1, 1911–Mar. 3, 1921 |
| Smith, Marcus A | Arizona | Mar. 12, 1917–Mar. 3, 1921 |
| Smith, Margaret Chase | Maine | Jan. 13, 1953–Jan. 2, 1973 |
| Smoot, Reed | Utah | May 1, 1911–Mar. 3, 1933 |
| Specter, Arlen | Pennsylvania | Jan. 5, 1981– |
| Spencer, Selden P | Missouri | May 28, 1919–May 16, 1925 |
| Sprague, William | Rhode Island | Mar. 8, 1869–Mar. 3, 1875 |
| Steiwer, Frederick | Oregon | Jan. 11, 1930–Jan. 31, 1938 |
| *Stennis, John C* | Mississippi | Jan. 11, 1955–Jan. 2, 1989 |

| | | |
|---|---|---|
| Stevens, Ted | Alaska | Feb. 23, 1972– |
| Stevenson, John W | Kentucky | Mar. 10, 1871–Mar. 9, 1875 |
| Stewart, William M | Nevada | Dec. 17, 1891–Mar. 15, 1893 |
| Stockton, John P | New Jersey | Mar. 8, 1869–Mar. 10, 1871 |

**T**

| | | |
|---|---|---|
| Taft, Robert A | Ohio | Jan. 10, 1939–Jan. 21, 1941 |
| TELLER, HENRY M | Colorado | Mar. 15, 1893–Mar. 3, 1909 |
| *Thomas, Elmer* | Oklahoma | Dec. 14, 1931–Jan. 2, 1951 |
| Thye, Edward J | Minnesota | Jan. 15, 1951–Jan. 2, 1959 |
| *Tillman, Benjamin R* | South Carolina | Dec. 15, 1899–July 3, 1918 |
| Townsend, Charles E | Michigan | Dec. 13, 1915–Mar. 12, 1917 |
| Townsend, John G., Jr | Delaware | Mar. 9, 1933–Jan. 2, 1941 |
| *Truman, Harry S* | Missouri | Jan. 3, 1935–Jan. 18, 1945 |
| *Tydings, Millard E* | Maryland | Dec. 6, 1932–Jan. 10, 1949 |

**U**

| | | |
|---|---|---|
| Underwood, Oscar W | Alabama | Dec. 13, 1915–June 2, 1920 |

**W**

| | | |
|---|---|---|
| Wallace, William A | Pennsylvania | Mar. 9, 1875–Mar. 9, 1877 |
| | | Dec. 5, 1878–Mar. 3, 1881 |
| Warren, Francis E | Wyoming | Dec. 15, 1899–Nov. 24, 1929 |
| Weeks, John W | Massachusetts | Sept. 3, 1918–Mar. 3, 1919 |
| Weicker, Lowell P., Jr | Connecticut | Feb. 22, 1977–Jan. 2, 1989 |
| West, J. Rodman | Louisiana | Mar. 10, 1871–Mar. 3, 1877 |
| Wetmore, George P | Rhode Island | Dec. 15, 1899–Mar. 3, 1907 |
| | | May 1, 1911–Mar. 3, 1913 |
| Wherry, Kenneth S | Nebraska | Jan. 18, 1945–Nov. 29, 1951 |
| White, Wallace H., Jr | Maine | Jan. 21, 1941–Jan. 6, 1947 |
| Willis, Raymond E | Indiana | Jan. 10, 1945–Jan. 2, 1947 |
| Wilson, Henry | Massachusetts | Mar. 7, 1867–Dec. 8, 1870 |
| Windom, William | Minnesota | Mar. 10, 1871–Mar. 14, 1881 |
| *Withers, Robert E* | Virginia | Mar. 19, 1875–Mar. 3, 1881 |

**Y**

| | | |
|---|---|---|
| *Yarborough, Ralph* | Texas | Jan. 8, 1965–Jan. 2, 1971 |
| Young, Milton R | North Dakota | Jan. 6, 1947–Jan. 2, 1981 |

NOTE.—From 1789 until 1933, the terms of the President and Vice President and the term of the Congress coincided, beginning on March 4 and ending on March 3. This changed when the 20th amendment to the Constitution was adopted in 1933. Beginning in 1934 the convening date for Congress became January 3, and beginning in 1937 the starting date for the Presidential term became January 20.

## The Committee Rooms

The Senate Committee on Appropriations originally occupied rooms on the second floor of the Capitol, Rooms S–219 and S–219A, which are now used by the official reporters of debates. In 1911, the committee moved downstairs into what are now rooms S–127, S–128, and S–129. The move downstairs coincided with Francis E. Warren's shift from chairing the Military Affairs Committee, which had previously occupied S–128 and S–129, to chairing Appropriations. Thus, on that occasion, the chairman retained the same office space, while the committees moved. Appropriations has utilized these quarters ever since, with the addition of adjacent rooms S–125, S–126, S–130, and S–131.

Outside, over the entrance to the reception room, S–128, is a fresco entitled *Bellona, Goddess of War*, chosen because at the time it was being painted the Committee on Military Affairs occupied the room. Captain Montgomery C. Meigs of the Army Corps of Engineers, who oversaw construction of the new Senate and House wings of the Capitol in the 1850s, hired artist Constantino Brumidi to decorate the rooms. Brumidi, who arrived in the United States from Italy in 1852, had experience painting frescoes in Rome. He prepared designs and supervised the decoration of many parts of the Capitol from the 1850s until his death in 1880. Other notable examples of his work in the Capitol appear in the Rotunda and in the ornately decorated corridors on the first floor of the Senate wing known as the Brumidi Corridors. Brumidi was working on the frieze in the Capitol dome at the time he died.

Today, one can still enjoy the full beauty of the reception room's decorations, all in a military motif. Five frescoed lunettes by Brumidi, depicting scenes from the Revolutionary War, dominate the upper walls. The scenes are entitled *Storming at Stony Point, 1779*; *Washington at Valley Forge, 1778*; *Battle of Lexington, 1775*; *Boston Massacre, 1770*; and *Death of General Wooster, 1777*. These frescoes are attractively set off above plain painted panels of dark green (which were probably originally blue and have become discolored with age). Between the panels are six pilasters painted by artist James Leslie in 1857 that show trophy weapons and military equipment of various historical periods, including swords, belts, shields, pistols, pikes, trumpets, powder horns, helmets, flags, battle-axes, muskets, and picks. The ceiling is ornately and

symmetrically decorated with small scenes related to the Revolutionary War, such as the death of General Montgomery. Around these images are cherubs, wreaths, flowers, arabesques, garlands, shields, and bundles of fasces. A large goldleaf mirror, designed for the room in 1859, occupies the center of one end of the room. It is decorated at the top with a shield with the Stars and Stripes and models of an artillery piece, drums, muskets, and pikes. From the ceiling is suspended a large crystal chandelier that replaces the original bronze gaslighted fixture.

The main committee room in the Capitol, S–127, located to the north of the reception room, was formerly occupied by the Committee on Naval Affairs. The decoration is in a style derived from the remains of ancient Roman wall paintings in the baths of Titus and the excavations of Pompeii. As originally designed by Brumidi, the walls were to be filled with depictions of U.S. naval battles, and later with illusionistic porticoes. Because of dissatisfaction with the artists who were to have carried out the work, only one was ever completed. The ceiling is painted in fresco and tempera and is highly ornate, dominated by seven Roman gods and goddesses of the sea, together with "America" in the form of an Indian woman. Interspersed throughout are scenes of mermaids and centaurs, eagles, Indians, and settlers. The walls are painted in oil and are divided into nine panels of maidens in flowing robes with various naval instruments—a compass, a map, a telescope, and other nautical objects. Three crystal chandeliers installed in the twentieth century complete the arrangement. Of particular interest to visitors is the 30-foot conference table that dominates the room, at which each member has a designated place. The room is carpeted in a rich red pattern studded with gold stars. A prize-winning restoration of the room, carried out between 1978 and 1982, included repainting some damaged areas of the walls and removing bookcases and other objects that detracted from its appearance. A glass panel in the outer door enables members of the public to view this beautiful room when it is not in use.

The smaller room adjoining the committee's reception room, S–129, was assigned to the Committee on the Library at the time Brumidi painted the ceiling frescoes in 1875. The design therefore represents allegorical figures of science, architecture, sculpture, and painting. Of special note is a sculpture which depicts a completed bust of author Washington Irving. After the ceiling was completed, the walls of the room remained undecorated for many years. Not until 1910 did Carl Rakemann, whose father had worked with Brumidi, complete the decoration of the room. Rakemann, born in Washington, DC, in 1878, had studied in Europe and had exhibited at the Corcoran Gallery of Art. Since the

room was used by the Military Affairs Committee at the time he worked, he chose a motif in keeping with the adjoining reception room, painting four lunettes containing portraits of outstanding Revolutionary generals with historic flags.

The oval portrait in the east lunette shows General George Washington, flanked by helmets and military weapons of the time and flags of the colonial period—the Grand Union flag and a flag of the Revolutionary period of 1777. In the lunette to the south is a portrait of General Joseph Warren, a physician who, at the age of 34, was killed at Bunker Hill. On either side of the portrait are the Bunker Hill flag of 1775–1777 and the Pine Tree flag of the same period. On the west side of the room, the lunette contains a portrait of General "Mad" Anthony Wayne, hero of the victory at Stony Point. His portrait is flanked by the Massachusetts flag of the period between 1775 and 1777 and the Rattle Snake flag of the same period, with the famous inscribed warning: "Don't tread on me." The north lunette contains a portrait of General Horatio Gates. On the right is the Liberty flag of 1775–1777, and on the left an American flag of 1818.

Four less elaborately decorated rooms complete the committee's suite. These include S–125, used for more than 40 years by the Committee on the Judiciary before being transferred to Appropriations in 1947, and S–126, assigned to Judiciary for 90 years until 1947. The original murals and frescoes in this latter room have disappeared; the present ceiling design was painted in the twentieth century, and the room underwent extensive renovation in 1992 and 1995. Room S–130, used during several periods by the Committee on the Library and from 1933 to 1941 by the majority leader, was assigned to Appropriations in 1943, as was Room S–131, also previously used by the majority leader. A lunette in the corridor over the door to S–131 contains an 1875 fresco by Brumidi titled *Authority Consults the Written Law*, designed for the Committee on Revision of the Laws, which occupied the room at the time. In September 1996 the Senate designated S–131 as the "Mark Hatfield Room."

## Staff Directors to the Committee

| | |
|---|---|
| Amos Pickard ..... | March 9, 1867–November 30, 1872. |
| W. C. Thompkins ..... | December 1, 1872–March 30, 1873. |
| Thomas P. Cleaves ..... | December 1, 1873–August 10, 1910. |
| Kennedy F. Rea ..... | November 1, 1910–April 30, 1911. |
| Joseph A. Breckons ..... | April 30, 1911–March 15, 1913. |
| Kennedy F. Rea ..... | March 16, 1913–November 28, 1938. |
| Everard H. Smith ..... | December 1, 1938–December 30, 1965. |
| Thomas J. Scott ..... | January 1, 1966–July 1, 1973. |
| James R. Calloway ..... | July 1, 1973–December 31, 1979. |
| W. Featherstone Reid ..... | January 27, 1979–January 2, 1981. |
| J. Keith Kennedy ..... | January 5, 1981–January 6, 1987. |
| Francis J. Sullivan ..... | January 6, 1987–January 3, 1989. |
| James H. English ..... | January 3, 1989–January 4, 1995. |
| J. Keith Kennedy ..... | January 4, 1995–January 7, 1997. |
| Steven J. Cortese ..... | January 7, 1997–June 6, 2001. |
| Terrence E. Sauvain ..... | June 6, 2001– |

# Standing Rules of the Senate Relating to Appropriations

## RULE XVI—APPROPRIATIONS AND AMENDMENTS TO GENERAL APPROPRIATIONS BILLS

1. On a point of order made by any Senator, no amendments shall be received to any general appropriation bill the effect of which will be to increase an appropriation already contained in the bill, or to add a new item of appropriation, unless it be made to carry out the provisions of some existing law, or treaty stipulation, or act or resolution previously passed by the Senate during that session; or unless the same be moved by direction of the Committee on Appropriations or of a committee of the Senate having legislative jurisdiction of the subject matter, or proposed in pursuance of an estimate submitted in accordance with law.

2. The Committee on Appropriations shall not report an appropriation bill containing amendments to such bill proposing new or general legislation or any restriction on the expenditure of the funds appropriated which proposes a limitation not authorized by law if such restriction is to take effect or cease to be effective upon the happening of a contingency, and if an appropriation bill is reported to the Senate containing amendments to such bill proposing new or general legislation or any such restriction, a point of order may be made against the bill, and if the point is sustained, the bill shall be recommitted to the Committee on Appropriations.

3. All amendments to general appropriation bills moved by direction of a committee having legislative jurisdiction of the subject matter proposing to increase an appropriation already contained in the bill, or to add new items of appropriation, shall, at least one day before they are considered, be referred to the Committee on Appropriations, and when actually proposed to the bill no amendment proposing to increase the amount stated in such amendment shall be received on a point of order made by any Senator.

4. On a point of order made by any Senator, no amendment offered by any other Senator which proposes general legislation shall be received to any general appropriation bill, nor shall any amendment not germane or relevant to the subject matter contained in

the bill be received; nor shall any amendment to any item or clause of such bill be received which does not directly relate thereto; nor shall any restriction on the expenditure of the funds appropriated which proposes a limitation not authorized by law be received if such restriction is to take effect or cease to be effective upon the happening of a contingency; and all questions of relevancy of amendments under this rule, when raised, shall be submitted to the Senate and be decided without debate; and any such amendment or restriction to a general appropriation bill may be laid on the table without prejudice to the bill.

5. On a point of order made by any Senator, no amendment, the object of which is to provide for a private claim, shall be received to any general appropriation bill, unless it be to carry out the provisions of an existing law or a treaty stipulation, which shall be cited on the face of the amendment.

6. When a point of order is made against any restriction on the expenditure of funds appropriated in a general appropriation bill on the ground that the restriction violates this rule, the rule shall be construed strictly and, in case of doubt, in favor of the point of order.

7. Every report on general appropriation bills filed by the Committee on Appropriations shall identify with particularity each recommended amendment which proposes an item of appropriation which is not made to carry out the provisions of an existing law, a treaty stipulation, or an act or resolution previously passed by the Senate during that session.

8. On a point of order made by any Senator, no general appropriation bill or amendment thereto shall be received or considered if it contains a provision reappropriating unexpended balances of appropriations; except that this provision shall not apply to appropriations in continuation of appropriations for public works on which work has commenced.

## RULE XXV—STANDING COMMITTEES

1. The following standing committees shall be appointed at the commencement of each Congress, and shall continue and have the power to act until their successors are appointed, with leave to report by bill or otherwise on matters within their respective jurisdictions:

* * * * *

(b) Committee on Appropriations, to which committee shall be referred all proposed legislation, messages, petitions, memorials, and other matters relating to the following subjects:

1 Appropriation of the revenue for the support of the Government, except as provided in subparagraph (e).

2. Rescission of appropriations contained in appropriation Acts (referred to in section 105 of title 1, United States Code).

3. The amount of new spending authority described in section 401(c)(2) (A) and (B) of the Congressional Budget Act of 1974 which is to be effective for a fiscal year.

4. New spending authority described in section 401(c)(2)(C) of the Congressional Budget Act of 1974 provided in bills and resolutions referred to the committee under section 401(b)(2) of that Act (but subject to the provisions of section 401(b)(3) of that Act).

## Acknowledgments

The original publication of this history benefitted from the contributions and cooperation of a number of Congressional offices and agencies, including the Parliamentarian of the Senate, the Library of Congress, the Office of the Architect of the Capitol, the U.S. Senate Historical Office, and the U.S. Senate Library.

This update and revision of the original publication also received assistance from several Congressional offices, especially the U.S. Senate Library, the Congressional Research Service, the General Accounting Office, and the U.S. Senate Historical Office. Special recognition and appreciation are extended to Ms. Wendy Wolff, formerly the historical editor of the U.S. Senate Historical Office.

## Bibliography

*Primary Sources:*

Committee on Appropriations, United States Senate, Files
*Congressional Globe*
*Congressional Record*

*Encyclopedia:*

Bacon, Donald C., Roger H. Davidson, and Morton Keller, eds. *The Encyclopedia of the United States Congress*. New York, 1995. 1:78–82.

Silbey, Joel, ed. *Encyclopedia of the American Legislative System*. New York, 1994. 2:1015–31.

*Books:*

Fenno, Richard. *The Power of the Purse. Boston, 1966.*

———. *Congressmen in Committees*. Boston, 1974.

Fisher, Louis. *Presidential Spending Power*. Princeton, NJ, 1975.

Hayes, George H. *The Senate of the United States*. New York, 1960.

Horn, Stephen. *Unused Power: The Work of the Senate Committee on Appropriations*. Washington, DC, 1970.

Kiewiet, D. Roderick, and Mathew D. McCubbins. *The Logic of Delegation*. Chicago, 1991.

Ott, John J., and Attiat F. Ott. *Federal Budget Policy*. Washington, DC, 1965.

Penner, Rudolph, and Alan J. Abramson. *Broken Purse Strings: Congressional Budgeting*. Washington, DC, 1988.

Schick, Allen. *Congress and Money*. Washington, DC, 1980.

Smithies, Arthur. *The Budgetary Process in the United States*. New York, 1955.

Stewart, Charles. *Budget Reform Politics*. New York, 1989.

Wildavsky, Aaron. *The Politics of the Budgetary Process*. Boston,1984.

———. *The New Politics of the Budgetary Process*. Glenview, IL, 1988.

Wolanin, Barbara. *Constantino Brumidi: Artist of the Capitol*. Washington, DC, 1998.

*ELECTRONIC*

U.S. Congress. *Biographical Directory of the United States Congress*, 1774-present. http://bioguide.congress.gov.

○